Complete Stocks And Markets On Page 6

THE CHRONICLE-TELEGRAM

Full Leased Wire Report of The Associated Press

L. 1. NO. 352. ELYRIA, OHIO, MONDAY, AUGUST 23. 1920. PRICE THREE CE

'OLES CAPTURE 75,000 AS RED ARMY RETREAT IS BLOCK

POPULATION OF ELYRIA IS 20,474

5,000 Prisoners And Much Spoils Taken In Drive

st-Litovsk Evacuation By Reds---French and German Army Officers Aiding Poland —U. S. Issues Warning to Poles on Where to End Drive

PARIS, Aug. 23.—The number of Russian soviet oners captured in the Polish counter offensive will h 75,000, according to Warsaw advices to the French ign office today.

Most of the 35,000 prisoners already counted were ured in territory northwest of Warsaw, including Danzig corridor, by the army under command of the ıch General Billotte, who formerly was chief of to General Lyautey, resident French governor of occo. This army now is most effective and is com- d of German-trained men of Posen.

Another Polish army under command of the French eral Henry is striking toward Bialystok from War- cutting off the bolshevik retreat.

A third Polish column under President Pilsudski ıdy has passed Brest-Litovsk, cutting off the bol- i Galician army.

The French foreign office announced today that ıral Weygand now is chief of the Polish staff with power, and that most of the 1000 French officers in nd are actually participating in the fighting.

The Polish peace delegates at Minsk have reported the soviet representatives are increasing in sever- be published peace terms, demanding now that 200,- Polish workmen be given the arms the bolsheviki the Polish army will lay down.

Soviet Russia armies which invaded Poland and ıtened to capture Warsaw appear to be on the eve mplete disaster, says the Warsaw correspondent ıe Matin. He quotes General Weygand as saying nd would be the "grave of three fourths of the ievik army."

SHINGTON, Aug. 23.—Po- has been cautioned by the can government not to per- er armies in their present r offensive against the Rus- olsheviki to advance beyond thnographic boundaries of t.

SHINGTON, Aug. 23.—In- representations on the sub- t was stated officially today. been made to the Polish ment through the American at Warsaw.

Reds Retiring

DON, Aug. 23.—Retirement sian Soviet forces from the Brest-Litovsk was officially ed in a statement issued lay in Moscow and received oday by wireless.

statement reports fierce g in progress to the east- f Wlodawa and Cholm, east lin. In the Oriekov section Crimean fighting front the n soviet forces are over- the fierce resistance of the the statement says.

the Crimean sector, in the v region, we are advancing ercoming the enemy's resist-

Reds Bottled Up

RSAW, Aug. 23.—The pro- f bottling up the Russian forces in the northern front n Prussia and the Vistula ıas been completed, accord- an official statement issued efore last midnight. The have closed the gateway of taking prisoners and mater- such quantities that it is ible to count them.

Polish infantry division ook 5,000 prisoners and 16

soviet forces which have ıenacing Lemberg from the d south have commenced to under pressure, due, the ent says, to the continued advance along the entire and northern fronts. At ıe General Budenny the sov- alry leder, ws within nine of Lemberg, but hs been back in a southwesterly n. All the Russians in this are in full retreat.

ring wind of General Pil- s army captured Brest-

ral Budenny with soviet around Lemberg is hasten- rth, seeking to strike the rear, now 250 miles distant. Poles have taken the town dusk, about 12 miles north hanow, and have cut off the of Bolsheviks forces north- d north of this city by the Miawa and Przasnyz.

eighteenth Polish division has been attacking Ciecha- ıe been met by desperate

(Continued on Page 5)

SUFF BOLTERS IN TENNESSEE ISSUE VIEWS

Claim Ratification Is Not Desire of People But Brought About By Improper Methods, Demands and Lobby

DECATUR, ALA., Aug. 23.—Members of the Tennessee house of representatives today isued a formal statement addressed to the people of Tennessee, setting forth their reasons for breaking a quorum in the house by leaving the state. It bears the signatures of thirty seven members of whom 27 are Democrats and 10 Republicans. The statement said:

"We are convinced that the meth ods which were adopted to secure the passage of the resolution were improper and not justified.

Against Ratification

"We believe that the majority of the people of Tennessee do not favor the ratification of said amendment.

(Continued on Page Five)

WEST RIVER ST. MAN ARRESTED FOR BURGLARY

John Harney 237 West River street, was bound over to the grand jury by Mayor Jones this morning on a charge of burglary and larceny.

The garage of Martin Muller, on West avenue, was broke into a few nights ago and an Exide battery valued at $40 was stolen. The police found the battery had been taken to the Exide service station on West avenue for repairs, and they waited for the man who took it there to appear.

He showed up Sunday and was promptly arrested. He told the mayor that he got the batery from two men but refused to tell who they were so was held for the theft.

COMPARE THE TWO AND THEN JUDGE FOR YOURSELF

E. O. Hoppe, the famous English painter-photographer, started something when on his recent arrival in the United States he stated that English women are prettier than American women. New York newspapers have since been full of pictures of American women who, it is alleged, are prettier than England's fairest. One of the English women, who, according to Mr. Hoppe, are prettier than anything to be seen in the U. S., is Viscountess Massereene. Compare her picture with that of Mrs. Bryce Wing of New York. No less an authority than the Grand Duke Michaelovitch, cousin of the former czar of Russia, has declared Mrs. Wing to be the most beautiful woman in the world.

Mrs. Bryce Wing (left) and Viscountess Massereene.

City Has Made Marked Progress During The Past Fifty Years

Electric Lights Replace Coal Oil Steet Lamps; Pasture Now City Park on Square. Paved Streets Replace Dirt Highways. Water Works System Replaces Cisterns and Wells. Old Fire Hand-drawn Engine Succumbs Motor Apparatus and Street Cars, and Auto Supplant Old Dobbin and the Phaeton.

In 1870 there were about 2,500 inhabitants in Elyria. There were no public improvements, of any kind. The streets were lighted by occasional smoky coal oil lamps. There were a few stone sidewalks in front of the stores on Broad street, but on Cheapside they were all wide board walks. In fact there were board walks all over the village.

The leading business blocks were the Ely and Commercial blocks and the public library building, all of which were destroyed in 1873 by the big fire. The Andwur hotel building, then called the Beebe house was on its present site, which with Woster block, the Old Fortress, now the Elyria Hardware Co., building, and the Baldwin, Laundon & Nelson, the M. W. Pond building now occupied by Dachtler & Dachtler. The French & Fisher, now Haserodt's and Spitzenberg's block now Robinson & Hancock's along with a three story brick that stood on the east corner of Broad street and Washington avenue, were the leading business blocks. On the site of the Topliff hotel was a two story brick occupied by Brooks hardware store, while Alden Bean occupied an old two story brick, on the corner of Broad street and Cheapside. This building was formerly used as a court house. Practically all the other stores in the city were but one story frame of cheap construction.

The Lake Shore railroad had a big water tank at the corner of Washington avenue, and the railroad, and the engines all burned wood. The fire department had two dinky hand engines and water was stored in fire cisterns about the town.

The only public building that is now standing is the city hall, then called the town hall. It has been remodeled but the front is practically the same with the exception of the porch in front. All the churches of that day have been destroyed and new ones built except the Church of Christ, then the M. E. church, which has been remodeled. There were no pavements, and the streets in the winter and rainy season were hub deep in mud. Broad street was as bad as any of the others.

There were no stone bridges except the railroad bridges, and on Washington avenue there were but three or four houses. Eastern Heights was a big pasture where Albert Ely kept a large bunch of horses. On Middle avenue there were but few houses south of Seventh street and Ninth street was the last cross street between East and West avenues. The west side of the river boasted the old Agricultural works, and a planing mill, and foundry, stood north of the railroad track near the depot. The old brick flour mill stood on West Broad street and Bullock's mill on East Bridge street. John Topliff had his wagon works on West Broad street which afterwards developed into the Topliff & Ely bow socket factory and constituted the manufacturing enterprises of the village.

Several Roads In County To Be Improved

Lorain co. is at work laying a brick pavement on the main road just this side of the Kipton turn, which has been the acme of roughness for two years. Lorain co. is also to sell the road between Elyria and Oberlin; today at Columbus a section of it has been contracted for, to have a tarvia resurfacing; in September the rest of the Oberlin-Elyria road is to be contracted, to be paved with brick.

Robbers Assault Dayton Jeweler

DAYTON, Aug. 23.—Morris Herman, 32, proprietor of a local jewelry store was held up and robbed and probably fatally beaten in his store this morning. A long pipe found in the store by the police was the only clue to the assault. Herman is said to be dying.

PROPRIETOR AND PROSTITUTES ARRESTED

Three Women Are Fined $200 Each And House Operator $250—Sheriff Makes Raid

Acting on a tip Sheriff Backus and his deputies raided an alleged house of ill fame Friday night near Stop 47 Elyria avenue. Lorain, and arrested "Bud" Price and three inmates.

They were brought before Justice Chamberlain Saturday afternoon and plead guilty. Price was fined $250 and four months in jail, for being the proprietor of the place, and Virginia Smith, Mary Anderson and Elizabeth Wilson, all colored, were fined $200 and costs each. They are now in jail waiting for some one to come across with their fines.

Mrs. Oldfield Dies

LOS ANGELES, Aug. 23.—Mrs. Sarah Oldfield, mother of Barney Oldfield, automobile racing driver, died at her home here last night aged 66.

Rocky Mountain Limited Train Wrecked Today

CHICAGO, Aug. 23.—The Rocky mountain limited on the Chicago, Rock Island and Pacific railroad was wrecked at Coralville, three miles west of Iowa City, Iowa today, the Chicago office of the company announced. A section of the train was derailed the local office said. One woman was believed to be seriously injured and several other passengers badly bruised. The train was bound from Denver to Chicago.

MARRIAGE LICENSES

William A. Steres 26, merchant, and Harriet Bloom, 21, waitress, Lorain.

Henry H. Gordon, 22, electrician, Amherst, and Anna Albright, 19, clerk, Lorain.

Henry Fink, 21, Cleveland, foreman and Bessie Simpson, 23, telephone operator, Elyria.

Gust Youngeberg, 23, electrician, and Margaret Rogers, 23, clerk, Elyria.

1920 Census Shows City Has Increased 38.1 Per Cent. In Remarkable 10 Year Growth

Energetic Citizens and Live Organizations Pride in Growth and Prepare for Doubling of Population in Next Ten Years—5646 more people live here today than at last decennial census. Forty-seven thriving industries help to make Elyria a desirable city in which to live and work.

The census department today announced that the population of the City of Elyria, according to the 1920 census is 20,474. This is an increase in the last ten years of 5,649, or 38.1 per cent.

The result of the increase, while not as large as had been expected by some is nevertheless gratifying, showing that the city has steadily grown, and is in a prosperous condition.

The increase since 1870 has been steady, at no time being the result of a boom, except during the past two or three years. Since that time a large number of manufacturing plants have located here, and other factories have enlarged their plants. The result was a boom in home building, and many new citizens have come here to make their permanent home.

In 1870 the census showed that there were 2,500 inhabitants. In 1880 this number had increased to 3,540; in 1890 the census showed 5,611 inhabitants, and in 1900 there were 8,791. Continuing its steady growth the 1910 census developed that there were 14,825 residents, the increase being due to several new manufacturing establishments being located here.

Persistent Growth.

During the past ten years the increase has been steady and substantial. A large number of factories located here, new allotments were opened, streets were paved, sewers laid, the water works, gas and electric lines were extended, and new business blocks were erected. Hundreds of new houses were erected to care for the rapidly increasing population, and the demand has always been larger than the supply. The banks have profited by the new order of things and all of them were compelled to erect new buildings, or enlarge their present quarters. The new post office has been erected, and its business amounts to over $100,000 a year.

The fire department has kept pace with the growth of the city and is thoroughly equipped with modern apparatus at three stations.

List of Live Industries.

As a manufacturing center the city is attracting attention all over the country. There are forty-seven concerns who employ thousands of men and women. In the list are the following concerns:

The American Lace Company.
The Acme Rubber Heel and Sole Co.
American Crucible Products Co.
American Implement Co.
The Colson Co.
Clarke Rubber Heel Co.
Anderson Tool Co.
The Columbia Steel Co.
The Consolidated Rubber Co.
The Duplex Manufacturing & Foundry Co.
The Elyria Belting & Machinery Co.
The Elyria Brass Foundry.
The Elyria Canning Co.
The Elyria Enamel Products Co.
The Elyria Foundry Co.
The Elyria Iron & Steel Co.
The Elyria Machine Co.
The Elyria National Rubber Heel Co.
The Elyria Reed Furniture Co.
The Elyria Specialty Co.
The Fay Stocking Co.
The Fox Furnace Co.
The Garford Foundry Co.
The General Phonograph Co.
The Gray-Barr Co.
Guaranteed Remedies Co.
The I. T. S. Rubber Co.
The Hill Rubber Heel Co.
The Longwear Rubber Co.

(Continued on age Five)

TEN KILLED FIVE INJURED IN COLLISION

Motor Bus Is Struck By Penn. Electric Train In New Jersey

CAMDEN, N. J., Aug. 23.—Ten persons are dead and five others badly injured as the result of the grade crossing accident in this city last night. Two of the victims died early today in hospitals.

A motor bus containing 15 passengers bound for Fairview, the war time city formerly known as Yorkship village, was struck by a fast Pennsylvania electric train from Millville.

The driver of the bus had been stopped by the crossing watchman. When a train passed the driver started across the tracks unaware that the electric train was approaching. The watchman says he shouted to the driver but the noise drowned the sound of his voice. The driver of the taxicab which was also halted at the crossing, corroborates the watchman.

The crossing has been the scene of three fatal accidents in the past six weeks. Safety gates recently installed were put into operation last Thursday, but were not working last night, the police say.

TWO BURGLARIES REPORTED HERE

Home of Henry Esch, Furnace St., And Duplex Foundry Are Entered

The home of Henry Esch, 122 Furnace street, was entered by burglars Sunday night while the family were absent.

He reports that they stole a gold watch with an Elgin movement., and $10 in cash. Entrance was gained through a rear door.

The Duplex foundry also reported that their place was entered and a number of tools stolen.

Hospital Notes

Born to Mr. and Mrs. J. H. Baxter, 241 Harvard street, a daughter; to Mr. and Mrs. Drowns 417 Lake avenue a daughter; those admitted: Gabrai Bathory 229 Lodi street; Archer Fuller, 128 Quincy street, Laurel Blake, North Olmsted; Andrew Kellerman, 341 West river street; Mrs. Dwight Bartlett, Grafton.

Those discharged were Mrs. Earl Johnson and baby, 511 Park avenue; Mrs. Ledyard and baby, Lodi street, Mrs. Wallace Winfield, 238 Howe street, Mrs. F. L. Yanke, 130 Huron street, Wilford Braum Penfield.

Water Main Right-of-Way Cost This City Over $25,000.

Twelve of Fifteen Suits Result In Judgments Totaling $21,766.35

Probate Judge H. C. Wilcox, has entered judgment against the city of Elyria, in twelve of the water works appropriation cases, in the amount of $21,766.35.

These judgments do not give the city the ownership of the land through which the new water works main is to be laid, but acts as an easement allowing the city to construct, operate and maintain the line. There are still three cases to be settled which will involve the sum to be paid for the right of way by several thousand dollars. They will be tried in a few days.

The names of the defendants in the suits began by the city and the sums they received are as follows: Anna Wallace Hogg, $1,[illegible]; G. Nichols, $3,621.50; Rudolph Neuman, $1,287.65; Henry [illegible]arich, trustee, $[illegible]; [illegible] Lange et al $[illegible]obs, $1,773.75; D. [illegible]; [illegible]30; City of Lorain, $[illegible]; [illegible] Rusek, $1,[illegible]; [illegible] $854.07; Daniel Buber, $1,[illegible]; Stephen Cochinbah, $1,[illegible].

Society

Telephone 2319

ROGERS-YOUNGBERG MARRIAGE TOOK PLACE ON SATURDAY

A marriage of interest to a large circle of Elyria young friends was solemnized Saturday evening in this city when Miss Margaret Rogers, of Cleveland street, who came to Elyria from Moberly, Mo., several years ago, became the bride of Gust Youngeberg, son of Mrs. Amelia Youngeberg, of 1005 East avenue.

The marriage service was read at the home of Rev. Harry C. Muhley, pastor of Grace Evangelical church, at eight o'clock, the bride and groom being attended by Miss Gladys Smith and Ernest Erber, both of this city and following the service a wedding dinner was served at the home of the groom's mother, which was attended by only the wedding party and the immediate relatives.

Following the dinner the bride and groom, accompanied by Miss Smith and Mr. Erber, motored into Cleveland, from there the newlyweds departed for Moberly, Mo., the home of the bride's parents where they will visit for several weeks after which they will reside in Elyria at the Youngeberg home, at 1005 East avenue.

The bride, who is a young lady of charming personality, has been employed in the circulation offices of the Chronicle-Telegram and the groom who is also popular among the young folks is an electrician employed with the Henry Theman, Contracting Company.

Lafolet Club Will Hold Dinner Dance

There will be a special meeting of the Lafolet Club held this evening at the home of Miss Mae Walsh on Adams street, at which time the members will plan for a dinner dance to be given next Friday evening at Albers Villa near Ridgeville.

POLLYANNA CLUB WILL JOIN IN PICNIC

The members of the Pollyanna club of the Church of Christ will join in the Sunday school picnic which is to be held at Avon Beach Wednesday, August 25th, all going on the special cars chartered by the Sunday school to leave the Yellow Line Loop at 1:20 p. m.

Mrs. J. H. Symons Returns From Ten Weeks' Tour Of Western Coast

Mrs. J. H. Symons of Fifth street principal of the Kinsley School who left Elyria immediately following the close of school in June for a western trip and visit with Miss Ruby Archambeau of Portland, Ore., returned home last evening, filled with delight and wonder at the beauties of nature explored while away. Mrs. Symons traveled by motor out of Portland over three thousand miles which took her to every western place of interest.

The visit off the shores of Portland of seven United States battle ships, which are touring around the world, was made during Mrs. Symons stay in that city and she, with a party of friends, were taken aboard and shown the life of the sailors, and it was here that Mrs. Symons received one of the most delightful surprises of her trip, when she met Thayer Chapman, son of Mr. and Mrs. Erle D. Chapman, a sailor on board. He told her he had been entertained while on shore leave at the beautiful home of Mr. and Mrs. T. F. Lippee, of Seattle, former Elyrians, and whose guest Mrs. Symons was to be later for a week.

Mrs. Symons return trip was made by way of the Canadian Rockies.

TWENTY FIVE GUESTS ENJOY DINNER PARTY

Mr. and Mrs. C. M. Holman entertained yesterday at an all day party as a courtesy to their daughter, Mrs. Chester Uddston of Pittsburg, Pa., who is a guest of her parents. Places were arranged for twenty five at the dinner and supper served.

CHURCH OF CHRIST WILL HOLD PICNIC

The Annual Picnic of the Bible School will be held at Avon Beach next Wednesday afternoon. The special car will leave the Yellow Line Loop at 1:30 p. m. Transportation will be free, and every member of the Bible School and church will be welcomed. The committee on entertainment has an attractive list of games and contests prepared. A special prize is offered to the largest family present. A good time is assured all who go.

SCHMITTGEN FAMILY REUNION

The fourth annual reunion of the Schmittgen family was held at Avon Beach last week on Wednesday. There were 35 members in attendance, only to being absent.

The out of town members were Mr. and Mrs. Conrad Smith and sons, Mr. and Mrs. Henry Haserodt and Mr. and Mrs. J. K. Stober of Cleveland and Mr Frank Bancroft of Lorain.

Everything that goes with a successful reunion was enjoyed 100 per cent by 100 per cent of those present.

Y. W. C. A.

The Federation girls will hold their meeting this week at the new Municipal Beach in Lorain. Motor trucks will leave this Association at 6:15 p. m. sharp on Tuesday, August 24th and all business women of the city are invited to join the party.

On Thursday, August 26th, the regular meeting of the Girl Reserves will be combined with a Beach Party. All members taking a lunch.

PERSONALS

The members of the LaPorte W. C. T. U. will meet for a picnic session on Wednesday of this week in Riverview Park, the feature of the affair to be the picnic dinner to be served.

Howard Rawson and Frank Morgan of this city leave tonight on the Steamer "Eastern States" for a trip to Detroit going from there to Buffalo and will return home on Friday evening of this week.

Mrs. Fannie Gilder of Second street, and Mrs. F. S. Waldron of Furnace street, have returned home from their trip to Buffalo and Syracuse, N. Y., at the latter place being in attendance at the convention of the Grand Eagles Lodge, being representatives of the Elyria order. While away they visited many points of interest in and around Buffalo.

Mr. and Mrs. Peter Kolinski of Kenyon avenue, were the Sunday guests of Mr. and Mrs. P. H. Cattran of Akron.

Mr. and Mrs. James Guthrie and little daughter, Jean, of Columbus street left Saturday morning for Manitinlin Island, Georgian Bay, Ontario, where they will spend two weeks.

Mrs. W. S. Smith and children of Beverly court, left today for a visit with the parents of Mrs. Smith, Mr. and Mrs. A. S. Wick of Harrisburg, Pa.

Dr. and Mrs. F. A. Lawrence of Lodi street, have as their guests, Mr. and Mrs. R. P. Brown of Harrisville, Pa

The Misses Mildred Walsh of the Clayton apartments and Lucille Nestor of Middle avenue, are guests for several days in Buffalo, N. Y.

The Misses Laura Smith of Broad street, and Aurelia Wagner of Seventh street have returned home from a week's visit in Detroit.

The Misses Bernice and Florence Haines of Harvard avenue, have returned home from a visit in Port Huron and Detroit.

Mr. and Mrs. Daniel Harris returned to their home in Braddock, Penn., after spending the past week at the home of Mr. and Mrs. B. H. Waters, of Adams street.

Mrs. George Vogley and Miss Ethel Wissinger of this city were called to Amherst on Saturday morning on account of the serious condition of William Bruce who was injured last week by falling into a quarry hole and whose condition is considered grave.

Mr. and Mrs. J. B. Seward of 312 Fourth street returned home Saturday from a weeks' visit in Akron.

Mrs. Hattie V. Hance of Harvard street was the week end guest of Mr. and Mrs. W. H. Peabody at their country home in Oberlin, who entertained at a sumptuous dinner for eleven of their Rebekah friends. Sweet Williams were used as table decorations.

Mr. and Mrs. J. J. Bullock and daughter, Miss Atalee of 126 Lincoln court who have been spending the summer at a camp on the lake shore have returned to their home.

The members of the Carlisle Neighborhood club will entertain at an ice cream social on Tuesday evening at Carlisle Center.

Miss Effie Sharpe of Cleveland was the week end guest of Miss Katherine Hutton of Ninth street.

Mrs. George Smith, of Prospect street, who has been on a visit to her old home in England for the past three months returned yesterday accompanied by her sister and father, who will be guests.

HARDING RISES FROM ROCKING CHAIR TO SMOKE PEACE PIPE WITH INDIANS

Senator and Mrs. Harding on their front porch and Senator Harding smoking peace pipe with Indian callers.

While Senator and Mrs. Harding were enjoying their front porch rocking chairs a few days ago they were startled by a war whoop and observed a group of Indians coming up the front walk. The redskins were the chiefs of twelve Indian tribes, who told of some needed reforms in Indian affairs. Senator Harding said that if elected he would try to help them. All then smoked the pipe of peace.

SERVICE DIRECTOR TO INSPECT BIG PUMPS

Service Director Henry Beck went to Buffalo today to inspect and accept the big 8,000,000 gallon pump manufactured by The Worthington Pump Co., for the water works.

The pump has been completed ready for delivery but as the building in which it will be installed has not yet been erected it will remain in Buffalo until the city is ready for it. If Mr. Beck accepts the pump the first payment can then be made on it.

DETROIT BOAT WINS $5,000 POWER RACE

CLEVELAND, Aug. 23.—The June, owned by George King of Toledo, one of the three cabincruisers to reach Put-In-Bay in the $5,000 Scripps trophy race, left Put In-Bay early today on the return trip to Rocky River, (Cleveland), according to advices reaching the Cleveland Yacht Club.

Dr. A. R. Hackett's The Pirate, of Detroit, returned last night and was announced the winner. The Frances III, owned by Joe Grasser of Toledo, went direct to Toledo and will not finish.

Twenty two of the 25 cruisers which started on the 113 mile journey Saturday night were forced to turn back because of rough sea.

FARMERS' FEDERATION STUDY WEST MARKETS

RIVERSIDE, CAL., Aug. 23—A committee of the American farm bureau federation, headed by J. G. Brown, Monon, Ind., president of the Indiana state federation, and composed of presidents and other officers of the state federations of Illinois, Iowa, Ohio and Arizona, was here today to study marketing methods of the California fruit grower's exchange with a view to working out a similar plan for the marketing of grain next year. The committee was appointed at a meeting of the federation in Chicago.

Children's School Hose at The Robinson & Hancock Co.

Kremola Makes the Skin Beautiful

"KREMOLA" is the Finest Face Bleach ever produced. Does wonders for the complexion. All dealers. By mail $1.25. Booklet Free. Dr. C. H. Berry Co., 2975 Michigan Ave., Chicago

FIRST FALL FROCKS ARE GORGEOUS WITH EMBROIDERY

Embroidery, braid or bead trimming is featured on nearly every new fall frock shown in the advance showings. Here are three very smart street gowns which show the trend of the fall fashions. The sleeveless jumper dress at left is made of blue serge with a very interesting trimming of braid in Roman stripe colors. The smart leather belt studded with buttons marks the waistline. Of morocco crepe in a wonderful shade called cinder is the frock in the center. The touches of beautiful embroidery on the sleeves and collar are adapted from an oriental mural. Morocco crepe also fashions the frock at the right. Here is a golden brown shade with a pleated skirt and a long waisted bodice completely covered with exquisite oriental embroidery. A sash of the material at the side forms a finishing touch.

At The Leading Elyria Theaters

AMERICAN

TODAY AND TOMORROW

LEW CODY

IN

His Greatest Picture

THE BUTTERFLY MAN

AND

"KISS ME CAROLINE"

A Scream of a Comedy

DREAMLAND

LAST TIME TODAY

ROY STEWART

IN

THE LONE HAND

AND

FRANKLYN FARNUM

IN

SHACKLES OF FATE

TOMORROW

Serial

TRAILED BY THREE

AND

"GIRLS IN GUN POWDER"

STRAND

LAST TIME TODAY

WHO'S YOUR SERVANT

With

ALL STAR CAST

TUESDAY AND WEDNESDAY

ZASU PITTS

IN

THE HEART OF TWENTY

A Comedy-Romance of Smiles Tears and Whimsicalities.

COLONIAL

TODAY AND TOMORROW

THE BOTTOM OF THE WORLD

Facing Death—Real Death. Not "Make Believe" in a Drama of Human Endurance Staged by the Greatest of All Dramatists—Fate

and

"DOWN ON THE FARM"

Mack Sennett's comedy "Down on the Farm" will make you laugh till your sides ache—we don't know that it will make you want to buy a farm. Try It and See.

Don't Fail to See CONSTANCE TALMAGE In "The Perfect Woman" At Colonial 4 Days Starting Wed.

RIVERVIEW PARK

DANCING PAVILLION

CONTEST MONDAY EVENING

Valuable prize given away FREE

Band Concert Saturday & Sunday

HEAD OF NATIONAL WOMAN'S PARTY CELEBRATES SUFFRAGE RATIFICATION

Miss Alice Paul, chairman of the National Woman's Party, was photographed just as she was staging an individual celebration of Tennessee's ratification of the suffrage amendment. She is standing beside the suffrage flag, which has thirty-six stars at last. Query:! What has Miss Paul in her glass?

THREE BICYCLES ARE STOLEN IN ONE DAY

Bicycle thieves are busy in this city, and on Saturday night the police recived the report that four had been stolen.

Leslie Benharry, Fairlawn avanue had one taken from in front of the Stolzenburg Block; Harold Jenkins, Clark street; one from in front of Dreamland theatre; Meredith Barnes, Maple street, and John Muchak, Bath street, also lost their machines.

Pure milk strengthens little bodies. The confidence which mothers place in milk is well deserved because of the extra care exercised from the time it leaves the dairy farm until it is delivered—cool, sweet and fresh for the children's morning meal.

THE PARK-HOME DAIRY CO.

We Have Fresh Cottage Every Day

GO TO

Candyland

HIGH GRADE CANDIES

DELICIOUS SODAS

CLEVELANDERS INJURED IN AUTO MISHAP

Last evening an automobile owned and driven by F. Crossland of Cleveland, skidded on the railroad track on East Bridge street, and when a front wheel gave way the machine overturned.

Mr. and Mrs. Crossland both received injuries to their right shoulders, and their baby was scratched and bruised. Two other members of the machine were uninjured.

IT'S SUPERB!

NOTICE

Those expecting to attend Elyria High School the coming year and not having already arranged their schedules, will find it to their advantage to see me in my office any time after Aug. 24, between 9 a. m. and 3 p. m.

R. P. VAUGHN, Principal.

ECZEMA!

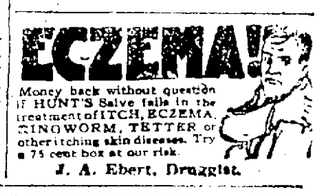

Money back without question if HUNT'S Salve fails in the treatment of ITCH, ECZEMA, RINGWORM, TETTER or other itching skin diseases. Try a 75 cent box at our risk.

J. A. Ebert, Druggist.

Resinol

will heal that bruised skin quickly

Apply it freely after cleansing the injured spot thoroughly with Resinol Soap. Do not hesitate—no matter how bruised or broken the flesh may be—as Resinol Ointment contains only the purest and mildest balsams which cannot irritate. Its cooling, soothing effect is almost immediate.

A boon to sufferers from eczema and other skin troubles. At all druggists.

W. B.

America's Leading CORSET

To appear youthful is every woman's desire. This age of youthful attire calls for youthful corseting, combining the attributes of Youth, Slenderness and Grace, all found in W. B. Nuform Corsets.

W. B. FORMU BRASSIERES worn with W. B. Corsets assure gown-fit perfection and add just that grace and finish at the best-line that the corset accomplishes below.

WEINGARTEN BROS., Inc. NEW YORK - CHICAGO

MOVIES

VACATIONING WITH FILM STARS

Shirley Mason and her four spaniels.

Shirley Mason, the tomboy star whose recent appearance in "Treasure Island" added a long list of admirers to her already large number of enthusiastic fans, decided on the rough and ready life for her vacation. She donned khaki trousers, high boots and a leather coat and roughed it in the country as a rest from the camera. Here she is shown with her four playmates who shared her vacation with her. Miss Mason denies the statement made by one of her friends that all spaniels look alike. Reading from left to right she says her four are registering wistfulness, haughtiness, coyness and peevishness. The star herself is registering happiness.

COLONIAL

"Down On The Farm"

The much heralded presentation of Mack Sennett's latest five-reel comedy sensation, "Down On The Farm", with its multitude of feathered and four-footed accessories to Sennett plots and some of the brightest of his stars, was yesterday's featured event at the Colonial Theatre, where 'Down on the Farm' was given its local premiere. Again United Artists are to be congratulated on this their latest success.

If chuckles, laughter rising to shrieks of joy may be taken as a verdict then Sennett's "Down on the Farm" hits the bullseye of popularity in the center. Mack Sennett's capacity to keep two-reels crammed full of fun has long since been recognized. Indeed grave newspapers have seriously commented upon Mr. Sennett's contributions to mirth noting them to be a grateful off-set to the activities of those who would render the world morose and sad. But his ability to produce longer works of more solid value and important proportions a newer demonstration and triumphant in "Down on the Farm".

"Bottom of World"

One has opportunity at the Colonial Theatre to take one of the most wonderful Antarctic trips ever made in history without moving out of his chair. This may be taken as a measure of the vividness and realism of "The Bottom of the World" the Sir Ernest Shackleton South Polar expedition pictures, which have been released by Robertson-Cole, and which opened yesterday at the local theatre where they are to remain until Wednesday.

"The Bottom of the World" is a remarkable succession of thrills, humor, pathos, and scientific interest. It tells the two-year's story of Sir Ernest's trip one of the most momentuous ever started into the lands of ice either in the North or South. Starting from Buenos Ayres in October, which in the the Southern hemisphere is spring, the Shackleton expedition went to South Georgia whence it started for the region of the South Pole.

STRAND

"Who's Your Servant?"

Closing today at the Strand There is "Who's Your Servant?" the sensational picture based on the play by Julian Johnson, which has proved to local theatre goers that there is something new on the screen, after all. It tells how a dishonest house servant attempted to compromise the honor of a rear admiral, and the startling things which followed.

AMERICAN

"The Butterfly Man"

"The Butterfly Man" the Robertson-Cole Special starring Lew Cody, which opened at the American Theatre yesterday for a run of three days is a beautiful story beautifully told in pictures. Not only is it a unusual photoplay remarkable because of the romantic appeal of its theme but also because of the grandeur and good taste of its lavish settings.

Despite the fact that the spectator is first captivated and then enthralled by the scenes of beauty—alpine and scenic—that flicker across the screen in rapid succession, he never loses sight of the important fact that Lew Cody, as the greatest lover on the screen dominates the picture.

Cody achieves the greatest success of his screen career in "The Butterfly Man." He must share his honors however, with Ida May Parke, woman scenario writer and movie director. It was she who adapted "The Butterfly Man" to the films from the satirical novel by George Barr McCutcheon. It was she who also directed the photoplay. Perhaps it was fit and proper for Cody to be directed by a woman in a picture in which lovemaking is the principal motif.

ONE THOUSAND EXPERT MARKSMEN ENTER IN CLEVELAND TOURNEY

CLEVELAND Aug. 23.—With approximately 1,000 expert marksmen nfrom every part of the United States and Canada participating, the 21st grand American handicap trap shooting tournament opened a six day session at Edgewater park here today. It is expected the meeting will be the greatest in the history of the sport.

The entrants comprise the cream of the trap shooting talent of the world. Members of the olympic trap shooting team which made a clean sweep at Antwerp recently, have entered. Practically every marksman is a sectional champion and many are states and world champions.

ASHLAND

ASHLAND, Aug. 23.—Hal Kiehl, Minneapolis, Minn., badly injured when motorcycle he was riding to visit brother at Pittsburgh, struck a road rut. At Samaritan Hospital here.

Jail here being used to accomodate visitors when hotels are unable to accomodate. The beds are given the visitors, mostly men, in the residence section of the county jail.

E. C. Witmer's Ford stolen.

E. R. Wise, principal of Orville schools, Miss Mildred Smith, Ashland and Mrs. Paul S. Bishop engaged as new teachers for Ashland high when school opens Sept. 7.

Ashland-co. teachers institute here week of Sept. 6, schools being dismissed in afternoons to enable teachers to attend.

Guy Smith and Spot Daugherty on boxing card at Lima Sept. 8 in connection with Elk's State convention.

D. A. Querry enters state contest for largest black bass catch of the season. Querry's bass tips the scale at six pounds and nine and one-half ounces.

Supt. G. W. Finch, of Galena, accepts superintendency of Ashland-co schools following the two supervisory districts being consolidated.

McHose defeats Stockwell for city tennis championship.

John Heary, Oakland, Cal., Charles Henry, Camp Devans, Mass. and George and Thomas Heary, Ashland, meet here for first time in thirty-four years.

Commissioners of Ashland-co hold reunion Labor Day.

Sam Swartz fined $100 for bootlegging.

Ordinance regulating liquor traffic is amended to provide for fine of from $25 to $1,000 for first offense and for fine of $100 to $2000 for second offense.

Enter Gold Tourney

Harrison Haley of Elyria and B. E. Black of Lorain are entered in the national golf tournament Black getting a 16 yard and Haley a 18 yard handicap.

Amherst

AMHERST, Aug. 21.—The third annual reunion of the Zilch family was held at the home of Mr. and Mrs. Philip Zilch at Brownhelm Wednesday There were 60 members present including families from Cleveland, Euton, Lorain, Amherst and Brownhelm. A sumptuous dinner was served on the lawn with election of officers following. The men and boys staged a ball game which created a great deal of fun for the crowd. The remainder of the day was spent in races and games in which all took part.

Kenneth Tolhurst and Edward Menz are visiting in Cleveland.

Mr. and Mrs. Frank Stang and Mr. and Mrs. McQueen left Thursday for Niagara Falls.

Mrs. John Egeland is in Berlin Heights visiting friends.

DOCTOR JASTER

Eye, Ear, Nose and Throat
4th Floor Bank Bldg.
Glasses Fitted Phone 2431

BANK CLERK SAYS DRECO PROVED A GOOD INVESTMENT

Relieved of stomach disorder, dizzy spells, nervousness, gave him a fine appetite, and gained 12 pounds by taking Dreco.

Hardly a day passes but what some good responsible person openly declares Dreco has given them splendid results. Professional men farmers, machinists, bankers, railroad men, nurses all say Dreco has proven a great blessing to them by restoring their health and strength; for instance Mr. Shackelford Snodgrass, a highly thought of employe of the Central National Bank of Chillicothe, Ohio, says

"I am glad to openly endorse Dreco for the good it did me. I have taken three bottles and gained twelve pounds, in addition to this Dreco worked my liver off, thereby overcoming dizzy spells I used to have. I sleep well and have a good appetite now, Dreco proved a good investment for me and I gladly recommend it to the public.'

Any remedy that restores the natural functions of the human body is a health-making remedy. The use of Dreco, the great herbal medicine, tends to restore the appetite, to procure natural digestion which is followed by an increased circulation and nutrition of the whole body. Lean, haggard bloodless people begin to gain weight, strength and flesh at once from taking Dreco, as they themselves declare in signed statements.

All druggists now sel Dreco and it is being especially introduced in Elyria by Ebert's Drug Store.

HAS SET UP NEW POLE GOVERNMENT

Roman Dmowski.

Roman Dmowski, who has been prominent in politics for years and who headed the Polish peace delegation at Versailles, has set up a new Polish government in Posen, in opposition to the Pilsudski regime at Warsaw. He is backed by Paderewski, the musician, who was the first prime minister of Poland.

Shotton Batting

Bert Shotton, local Sunday manager and outfielder of the St. Louis Nationals is batting .247. He has played in 50 games, been at bat 154 times, scored 23 runs, registered 38 hits and has three sacrifice hits and five stolen bases to his credit.

When Folks Quit Coffee because of cost to health or purse, they naturally drink

INSTANT POSTUM

"There's a Reason"

AMERICAN
TODAY AND TOMORROW

Chronicle-Telegram want ads bring results.

Perfection Bread Is Boy Food

The boy who never needs a doctor is the boy who plays ball and eats Perfection Bread.

Perfection Bread makes the muscles that makes the home-run.

There's a nourishing property in the wheaten loaf that makes children feel like playing and grown-ups feel like working.

Served with milk, it's a meal in itself.

Send your boy to your grocer's this morning for

Perfection Bread

—the loaf of pure goodness.

Perfection Bread Co.

Baked in Lorain County Insures Freshness

SO. AMHERST QUARRY WORKER MAY RECOVER

William Bruce, 30, South Amherst member of the Bruce family baseball team, who had both ankle and a vertebra of the spinal column fractured in a 37 foot fall at the Ohio Quarries Co., quarry Saturday, was reported much improved at the Amherst hospital today.

Hospital attaches said today that there were chances now of his ultimate recovery.

Burgett Girl Improves

Hilda Burgett, six, run down by an automobile Friday evening and who had both legs broken, is reported much improved today at Memorial hospital.

Believes Seven Lorain Men on Sunken Vessel

LORAIN, O., Aug. 23.—Although no one official list local Lake Carriers' station said James King, Frank A. Kruger, Frank [illegible] Pittsburgh, William [illegible] Canada, James C[illegible] three weks ago [illegible] the Superior C[illegible] Lake Superior [illegible] the Lorain men [illegible] ter, who was [illegible] heard from.

Boys' School Pant Special at the Corner Store, the Robinson & Hancock Co.

FALL GINGHAM WEEK

Lewis August 23 to 30 Lewis

Manufacturers have given much time to styling and selecting new patterns and colors for Fall Ginhams.

Cotton Dresses for Women, and Bloomer Dresses and Suits for Smaller Children are increasing in popularity. The Most Suitable Fabric is Gingham, especially in the darker patterns, which are so slow to show soil.

Our range of GINGHAM PRICES makes it possible to suit the purses of All. Widths from 27 inches to 32 inches.

SPECIAL PRICES PREVAIL DURING FALL GINGHAM WEEK

24c, 37c, 48c, 56c, 74c 83c, 95c, $1.10

SPECIALLY PRICED AT

$1.10

Large assortment of fine Scotch ginghams; every piece imported; fancy harmonizing colored patterns, also pretty plain colors. Fast colors, 32 inches wide.

SPECIALLY PRICED AT

95c

Extra fine quality of dress ginghams, including well known brands They come in small and large fancy checks and plaids. Fast colors, 32 inches wide.

SPECIALLY PRICED AT

83c

New and handsome patterns; many zephyr ginghams to select from; pretty colored stripes and fancy plaids. Fast colors, 32 inches wide.

SPECIALLY PRICED AT

74c

Dress ginghams of excellent quality. They are cut from the full piece, and are yarn dyed fabrics, and include many new patterns. Fast colors, 32 inches wide.

SPECIALLY PRICED AT

56c

One lot of fancy dress ginghams, suitable for women's dresses and school children's garments, in assorted plaids and colored stripes. Fast colors, 32 inches wide.

SPECIALLY PRICED AT

48c

A wonderful assortment of 27 inch wide dress ginghams, representing the latest fall pattern combination of colors of every description in small checks and fancy plaids. Fast colors, 27 inches wide.

SPECIALLY PRICED AT

37c

Good quality of ginghams, suitable for children's play clothes and rompers. Dark colored fancy plaids and checks prevail in this lot. Fast colors, 27 inches wide.

SPECIALLY PRICED AT

24c

Apron ginghams, good wearing qualities in small and large sized blue and white checks. Suitable for house wear. Fast colors, 27 inches wide.

Lewis Mercantile Co.

WEEKLY HOUSE PLAN FOR HOME BUILDERS

THE SAVINGS DEPOSIT BANK AND TRUST CO.,
ORGANIZED IN 1872
Forty-Eight Years The Trustee of Your Funds
RECORD
Over $1,500,000.00 paid in interest to depositors.
No loss to a single depositor.
Dividends regularly to stockholders from incorporation.

T. J. ARMSTRONG
108 Broad St., Elyria Phone 2610
Plumbing, Steam and Hot Water Heating
Estimates Cheerfully Furnished

Electric Service Company
CONSTRUCTION, APPLIANCES, FIXTURES, REPAIRS AND SUPPLIES
J. C. Britton 300 E. Broad St. Phone 2663 Elyria, Ohio

The Elyria Lumber and Coal Company
LUMBER, COAL AND CEMENT PRODUCTS
CHAS. J. CREHORE, Secy-Mgr. Elyria, Ohio
Office and Yards: Cor. Chestnut and Elm Telephone: Home 12; Bell 270

The John Kaiser and Bro. Co.
GENERAL CONTRACTORS AND REAL ESTATE AGENTS
Office 304 Elyria Block, Elyria, Ohio Elyria Phone 2480

The Gray-Barr Company
Manufacturers of Hosiery
Elyria

LONG DISTANCE MOVING AND TRANSFERING
PIANO MOVING AND HOISTING
Howard Wilson
PHONE 2882

E. J. Blaser
Painting, Decorating and Home Finishing
906 Middle Avenue
Telephone 9483

H. Theman
ELECTRICAL CONTRACTOR
COMPLETE LINE OF ELECTRIC SUPPLIES
Telephone 2854

PITY THE BLIND

Grace Darmond, the movie star, is here seen in her modest bathing suit and silk tights enjoying the sun before taking a plunge.

OBERLIN

COLLEGE COACH SECURES BRIDE

Prof. Louis F. Keller and Miss Lillian Loucks Wed at Scottdale Pa.

OBERLIN, Aug. 23.—A very pretty wedding occurred Tuesday evening, Aug. 17, at the home of Mr. and Mrs. David L. Loucks, Scottdale, Pa., when their daughter, Lillian became the bride of Louis Finley Keller of this place.

The ceremony was performed at 8 o'clock by Rev. James Hutchinson, the bride's pastor. Ruth Kuenzli of Nevada, Ohio, was bridesmaid and David Paul Maclure of Cleveland was groomsman.

The bride wore a lovely gown of white satin with train and bridal veil. She carried sunburst bouquet of bride's roses. Miss Kuenzli wore pink satin and carried pink roses.

About fifty guests were present and after the ceremony a wedding supper was served.

The bride is a graduate of Oberlin with the class of 1914. Her bridesmaid was her class and room mate while here.

Mr. Keller is a graduate of Oberlin with the class of 1915 and has been in the physical training department since his return from the service. He is now an assistant professor in that department.

After a wedding trip of a few weeks Mr. and Mrs. Keller will come to Oberlin and will reside at 208 Woodland avenue. They will be at home to friends after October 1.

HIGH GRID STAR TO COACH COLUMBUS TEAM

Dwight Peabody To Have Charge of Athletics at South High

OBERLIN, Aug. 23.—Dwight Peabody, son of C. D. Peabody of New Oberlin, will coach the athletic teams at South High, Columbus this coming year. Dwight is a former high school star and then went to Ohio State where he was a member of two championship football teams.

Last year he was coach at Evansville, Ind., and his team won the first football championship of the southern part of that state. He has many friends here who look for a big record for the Columbus team.

The Columbus Dispatch has the following to say of him:

"One of the welcome announcements of the day is that of Dwight Peabody's appointment as director of physical education at South High school.

"Peabody will be the first real physical director in any of the Columbus public schools under the scheme of more intensive physical education. He will teach physical education only in this school and have charge of all competitive games, being active coach of football and baseball in addition to his class room work in physical education. Peabody is a university man and has had one year of successful experience at the Evansville, Ind., high school. South High is very well equipped to make this real start in physical education and the experiment will be interesting, for on its success the spreading of this idea to other high schools of the city will follow.

NEW INSTRUCTOR NAMED

OBERLIN, Aug. 23.—One new appointment has been made in the college this month, that of Herman W. Thornton of Youngstown, to an assistant professorship in the department of Romance Languages. Mr. Thornton is a graduate of Wittenberg colege and a postgraduate student of the University of Chicago.

WANT CROSSING ALARM

OBERLIN, Aug. 23.—Oberlin will take up with the New York Central management the question of an alarm bell announcing the approach of trains at the East College street crossing of the road.

Oberlin Personals

OBERLIN, Aug. 23.—Rev. and Mrs. L. L. Chamberlin of Princeton Ia., will visit at the home of their son, Dr. I. I. Chamberlin next week. Rev Chamberlin will preach at the Baptist church Sunday, Aug 29, at 11 a. m.

Dr. and Mrs. C. W. Carrick are enjoying an outing at Lakeside.

Dr. and Mrs. C. H. A. Wager, who have been spending the summer at Red Bank, N. J., will sail the first of September for Naples on the Providencia. They will be in Italy most of the year.

Sam Simon and family left for Cleveland wher they will reside at 10719 Superior avenue, an apartment house which Mr. Simon owns. They have disposed of all business interests here. They have resided here for a number of years and have made many friends who regret their leaving the community.

Mrs. L. C. Bates of Henrietta plans to leave soon for Williams, Ariz., where she will spend the winter on account of her health. She will be with her sister, Miss Edna Ritzenthaler.

Professor and Mrs. H. H. Carver are spending some time at Manhannock, St. Clair, Mich.

Dr. Florence McKay is visiting at her home here for several days. She has been working in the department of Child Hygiene in the U. S. Public Health Service at Jefferson, Mo., for some months past. She has now secured an appointment to the Child Welfare Bureau at Washington, D. C.

Mr. and Mrs. R. B. Whitehead of College Place left for Hartford, Conn., where they will visit for several weeks with their son, Rev. Robert B. Whithead, who is pastor of a church there.

Mr. and Mrs. Howard Robinson of Nashville, Tenn., and Mr. and Mrs. Herman Brown of Washington, D. C. are guests of their father, Mr. W. F. Robinson of North Main street.

Mrs. Caroline C. Hall, who recently sold her home at 209 West College street to J. V. Hill, left for a brief stay at her cottage at Huron. Later she and her sons will go to Chicago and from there to Claremont, Los Angeles county, Cal., where they will make their home.

Edwin Morgan, the small son of Mr. and Mrs. Harry Morgan of Walnut street, underwent an operation for appendicitis at Oberlin hospital. The case was a serious one but the boy is now improving as fast as could be hoped for.

Mrs. Clara Greene has returned to her home in South Byron, N. Y. She has been a guest of Mrs. E. P. Johnson during the summer.

Mrs. Howard Huckins is visiting relatives and friends in New York.

Mr. and Mrs. Otto Kelley and Mr. and Mrs. Paul Wood left on a motor trip to Pennsylvania.

Mills Worcester, younger son of Mr. and Mrs. P. G. Worcester, arrived home from Texas where he has been stationed. He has been in the United States army for the last five and one half years and most of the time was stationed in the Canal Zone. Some months ago his regiment was returned to this country. He received his discharge Aug. 8.

Professor Frederick Anderegg returned home from Clifton Springs where he was taking medical treatment.

SERVICE
AUTO WASHING
You Can Get It at
McGUIRE'S
111 W. Bridge
Phone 2294 and 37414
Auto Repairs and Storage.
Special Attention to Auto Washing
Open Nights and Sundays.

"YUM-YUM!"
MOVIE OF A MAN ENJOYING A MESS OF SWEET CORN—IN NINE REELS.

Art and Economy In Home Building

No. 60—Design Submitted by The National Builders' Bureau Spokane, Wash.

"THE HOUSE IS FINISHED—MOVE IN"

Wouldn't you like to have this striking little home for your own?

Wouldn't you like to hear your contractor say: "The house is finished—move in"?

This dwelling is complete in every particular and may be exactly the design you have always wanted. It is inexpensive to build and the finished building is highly attractive both inside and out.

The living room is 13 by 16, with a heavy frieze in the angles; there is also a bookcase and a fireplace at the end of the room.

Dining room is 14 by 15, not including the bay window. Kitchen is of the buffet order, 11 by 12. Two bedrooms, each 11 by 12, are situated just off the bathroom. Two rooms on the second floor can be finished if desired.

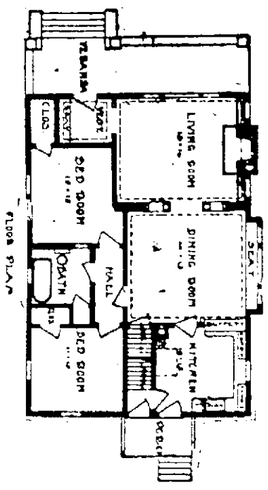

SEDGWICK'S BEST HOUSE PLANS

A book containing 100 selected designs of Bungalows, Cottages and Rsidences, costing from $1500 to $6000, published by the Architect, may be obtained by remitting the price, $1.00 to the Real Estate Editor, care The Chronicle-Telegram, Elyria, Ohio.

This would be an appropriate Dwelling for **EASTERN HEIGHTS**

NORWALK

NORWALK, Aug. 23.—Breach of promise suit for $27,600 between Vogt Rudolph against William A. Robinson goes to trial, Cleveland attorneys employed.

Leon C. Herrick to get 33rd Masonic degree at Chicago Sept. 23.

Mayor C. D. Miles named chairman of charter commisison which will present new form of government to be voted upon in November.

Huron-co golf championship will be held Aug. 28-29 and Sept. 4 5 and 6.

LIFE INSURANCE
A MORTGAGE
works while you sleep
So Does a
Life Insurance Policy
As a Mortgage Killer
It Has No Equal
GEO. G. PEAIRS, AGT.
New England Mutual Life Insurance Co.
303 Bank Bldg.
Phone 2686

The Moore Bros. Concrete Block Co.
MANUFACTURERS OF CAST STONE BLOCK, PLAIN AND GRANITE FACED
Corner B. & O. and Filbert Street Telephone 2816

Pallas Bros. Electric Co.
CONSTRUCTION—REPAIRS—SUPPLIES
Phone 2639 102 Mill Street

100 CARPENTERS WANTED
WE WILL BUILD A HOUSE TO SUIT YOU
Greater Elyria Building Co.
Telephone 2807

DON'T USE YOUR EARS in Buying Real Estate.
USE YOUR EYES
See Overland Gardens
BARTON and DEUTSCH
Phones 2570 Bell Main 177

Get Our Prices on Hardware Material for Your Home
City Hardware Company
Hyman Block 250 Broad Street
Bell 81. Julius S. Hyman Home Phone 2914

W. J. Lucas
HEATING, VENTILATING AND PLUMBING
Estimates Furnished on Application
68 Broad Street. Elyria Phone 2584

PHONE 2860
THE ELYRIA WELDING COMPANY
Machinery, Auto Parts and Castings Welded and Strengthened
General Machine Work
Plant North and Lodi Sts., Elyria, Ohio
G. L. THOMPSON

FOR SALE OR RENT
Also will build to suit beautiful summer cottages on the lake with beach privileges; boating, dancing and tennis grounds; all conveniences.
H. E. BERKLEY, Contractor & Builder
519 Park Place or Phone 7322

TAFT BROTHERS
211 W. Bridge Street
Six room house on Longford avenue under construction. Can be bought for $3000.
CONTRACTORS AND BUILDERS
Special Mill Work Done
991 W. River Street Phone 39074

New York Central railroad agrees to keep municipal power and water station supplied with coal when coal supply became depleted Sunday for the second time in four days.

Rebounding nail may cost sight of left eye of Jacob Beckloff, carpenter. He is at Memorial hospital here.

Eight men and 6,000 quarts of bonded whiskey released when it is found that goods was being legally reported. The men had been released on $1,000 bond each and were to have been tried Sept. 15.

Announcement
—of—
Great Interest to those residing in Elyria

The Northern Savings & Loan Co.

Authorized Capital $1,000,000.00

OFFICERS

J. C. CRISP, President
C. M. BRAMAN, Vice President
W. T. PARSCH, Vice President
GUY F. ATKINS, Secretary
S. H. SQUIRE, Treasurer
L. B. FAUVER, Legal Counsel

DIRECTORS

C. M. BRAMAN—President
Savings Deposit Bank and Trust Company

A. H. BABCOCK—President
The Lorain County Mortgage & Title Co.

J. C. CRISP—Sec'y and Mgr.
Eastern Heights Land Co.

A. J. CURREN—President and Mgr.
The Elyria Telephone Company

DR. CHAS. H. CUSHING—Director
Elyria Savings & Trust Company

H. J. EGOLF Store Keeper
The National Tube Company, Lorain, Ohio

L. B. FAUVER—Vice President
The Lorain County Savings & Trust Co.

JAS. A. HEWITT—Builder

C. E. LOZIER—Vice President and General Manager The Columbia Steel Co.

W. T. PARSCH—President and General Manager The Parsch Lumber Company.

S. H. SQUIRE—Cashier
The First National Bank of Elyria.

D. S. TROXEL—President
The Troxel Manufacturing Co.

GLADE B. THOMAS
Furniture and Bedding

H. T. WINCKLES—General Mgr.
The Farm Implement Company

R. J. WHELAN—Vice President
and General Mgr. The Elyria Machine Co.

Books are now open for subscriptions
Temporary Offices, Room 208 Masonic Temple,
GUY F. ATKINS, Fiscal Agent
Telephone 2260

1920 CENSUS SHOWS CITY INCREASED 38.1 PER CENT

(Continued from page 1)

The Martell Packing Co,
The Moeller Specialty Co.
Moore Brothers Concrete Block Co.
The Perry-Fay Co.
The Superior Metal Products Co.
The Troxel Manufacturing Co.
Walhead Brick & Tile Co.
The Western Automatic Machine Screw Co.
The Willys-Overland Co.
The Worthington Ball Co.
The Electric Alloys Co.
The R. & S. Valve Co.
The Elyria Steel Products Co.
The Standard White Metal Co.
General Pattern Works
The Lake Shore Rubber Co.
The Universal Crane Co.

Schools Keep Pace.

The growth of the city is shown by the large increase in school facilities during the past ten years. New and modern school buildings have been erected in various parts of the city, and the voters have approved an expenditure of $1,000,000 more for new buildings.

The $1,000,000 water works improvement is now going and and will surely give the city a further boom.

New churches have also been built, and the street car service has been improved. Memorial hospital has been enlarged and improved until it stands as one of the best institutions in the state The Gates Home for Crippled Children has also attracted the attention of the medical fraternity in every direction

The city is striving to attain its slogan of "Elyria, the 100 per cent City".

The Chamber of Commerce, the Y M C A, the Y. W. C A, the Rotary club, the Kiwanis club, the Young Men's Business club, the Exchange club, and the various progressive lodges of the city, are all helping to make this the best city in the state to live in

Washington Aug 23 U S census returns today are:

Kansas City, Mo, 324,410, increase 76,029 or 30 6 per cent

Santa Barbara, Cal, 19,441, increase 7,782, or 66.7 per cent

Elyria, Ohio, 20,474, increase 5,649, or 38.1 per cent.

Petersburg, Va, 31,002, increase 6,875 or 26 5 per cent.

THE BITTER AND SWEET OF THE CURRENT NEWS

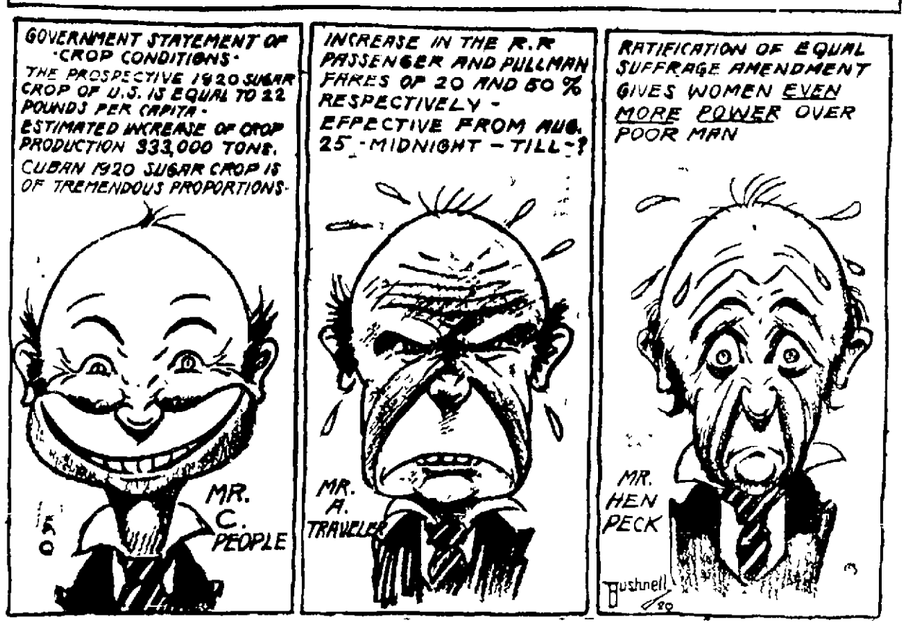

SUFF BOLTERS IN TENNESSEE

Continued from Page One

"We felt to have ratified said amendment would have been to surrender the sovereign rights of the state on the question of suffrage which is one of the most important and sacred rights conferred and the only defense that the people of Tennessee had at this juncture rested in our hands, and the only way that we could serve was to take the course that we have taken We fully understand that our action could only be justified by the tremendous issues involved

It seems to us, and we feel convinced that we are right that under conditions existing at Nashville, under the pressure of a lobby and the demands improperly made by agencies which should not have been employed the only proper course for us to take was to absent ourselves from the state for a period of time sufficient for the people of Tennessee to express themselves in such manner as might be adopted by them to the end that the governor of the state who actively lent himself to the adoption of the amendment, and the members of the legislature, who seem to favor its adoption might be advised of the wishes of the people of Tennessee, and be superinduced by such expressions to abandon for the time being the prosecution of the engraver to now ratify said amendment

It is our purpose to remain outside of the borders of the state for a reasonable time until the people of the state may have an opportunity to express themselves in the premises and we therefore urge that in the several counties of the state the people assemble in mass meetings on Saturday next being the 28th day of August 1920 and by proper resolution indicate their will in the matter, by which action members of the legislature, who we think are not correctly representing the sentiments of their respective constituents, and the government of the state may be advised of the wishes of the people and admonished of the necessity confronting to their wishes as may be indicated at said meetings

ASK FOR and GET
Horlick's
The Original
Malted Milk
For Infants and Invalids
Imitations and Substitutes

35,000 PRISONERS TAKEN IN DRIVE

(Continued from Page 1)

resistance on the part of enemy detachments covering the retreat of the Fourth soviet army which last week advanced along the Prussian frontier until it threatened the Polish defenses along the Vistula river After capturing Plock now the Poles advanced rapidly northward and succeeded in cutting the only direct line railroad running eastward from the soviet positions Volunteer Polish divisions are now attacking Pizasnysz

Socialists Appeal Cases

CINCINNATI Aug 23—Thomas Hammerschmidt Lotta Burke and eleven other socialists who were convicted in U S court here recently on charges of conspiracy to defraud the government by defeating the conscription act filed an appeal in the U S circuit court of appeals today Hammerschmidt and Miss Burke were upon conviction sentenced to fifteen months imprisonment and the others received lesser sentences

Don't Fret and Bake
Use GRENNAN'S CAKES AND FRIED CAKES
Every Bite a Delight

STATE YANKS FAVOR BONUS

YOUNGSTOWN, Aug 23—Passage of a resolution favoring compensation of veterans of the world war and a vigorous contest for the election of a state commander and choice of next year's meeting place, were expected to be important matters taken up at the second annual Ohio convention of the American Legion which opened here today.

RHEUMATISM
No need of suffering or with rheumatism. C W. Phillips, druggist, now that I can supply you with Rheumacin. Money back if it fails.

Read The Chronicle-Telegram Want Ads Daily.

NIAGARA FALLS EXCURSION
August 27—Via The
SOUTHWESTERN
And
STEAMER
'SEEANDBEE'
$5.90 Round Trip From Elyria
Children 5 to 12 Years, Half Fare
RETURN LIMIT TWELVE DAYS
Ask Agent for Information

YANKS ESCAPE FROM JAIL AT FORT THOMAS

Twenty Men Effect Delivery By Sawing Bars—Most of Escaped Men Were Held As Army Deserters.

CINCINNATI Aug 23—Eight soldiers who were among twenty prisoners in the guardhouse at Fort Thomas Ky escaped some time during night by sawing the steel a window Police of nearby were requested to aid in search the fugitives most of whom were being held as deserters.

ISLAMISM AND BOLSHEVIK PRINCIPLES THE SAME

CONSTANTINOPLE Aug 23—All leading moslem religious authorities in Anatolia have approved a proclamation dated August 3, which has been sent broadcast in Anatolia declaring that the principles of bolshevism are identical with those of islamism because "based on democracy"

It calls on all good moslems to accept the tenets of bolshevism

Musicians Given Raise

COLUMBUS Aug 23—Columbus theatre musicians early this morning voted to accept an offer of theatre managers for a 30 per cent increase in salary to a minimum of 6 50 a day They had asked for a 60 per cent increase

COX REFUSES TO TELL ABOUT ALLEGED FUND

CHICAGO Aug 23—Upon the reopening here today of hearings of the senate sub committee investigating campaign expenditures, Senator James A Reed a member announced that he had received no answer from Governor Cox, to the telegram sent Saturday asking that the democratic presidential candidate give the committee any evidence he might have to support his charges that the republicans were raising a $15,000,000 campaign fund

LEAGUE STANDING

Overlands	4	3	1	750
Columbia C	4	3	1	750
C H Rats	3	2	1	666
Legion	5	0	5	000

This Week's Games
Wednesday Columbias C vs Overlands
Thursday—Rats vs Legion
Friday—Rats vs Columbias C

HOW THE LEAGUE STANDS

AMERICAN LEAGUE

	Plyd	W	L	Pct
Chicago	119	76	43	639
CLEVELAND	115	72	43	626
New York	120	73	47	603
St Louis	110	55	55	500
Boston	114	54	60	474
Washington	111	48	63	432
Detroit	115	36	78	316
Philadelphia	114	36	78	316

NATIONAL LEAGUE

Clubs	W	L	Pct
Cincinnati	63	48	568
Brooklyn	65	50	565
New York	62	51	549
Pittsburg	57	50	509
Chicago	57	61	483
St Louis	55	60	478
Boston	47	61	430
Philadelphia	47	67	412

Yesterday's Results

American League
Detroit 11 New York 9
Chicago 8 Washington 4

National League
Brooklyn 6 Cincinnati 3
New York 4, Chicago 1 (11 innings)
St Louis 3-11, Boston 2 2

Today's Games

American League
Cleveland at Boston (2 games)
Detroit at New York
St Louis at Philadelphia

National League
Philadelphia at Cincinnati
Boston at Chicago
New York at St Louis
Brooklyn at Pittsburg

Boys' Waists and shirts for school wear at The Robinson & Hancock Co.

LEARN THE JERSEY DIFFERENCE
JERSEY CORN FLAKE
Start to-day and enjoy the real corn flavor in JERSEY Corn Flakes and you will then know why we say, "Learn the JERSEY Difference."
Ask your grocer
The Jersey Cereal Food Co. Cereal, Pa.
Also makers of Jersey Whole-Wheat Pancake Flour
JERSEY Corn Flakes
The Original Thick Corn Flakes
2008-B

MILL TO ROOF
CABCO
MADE, SOLD AND APPLIED BY
The Cleveland-Akron Bag Co
CLEVELAND, O
Phone or write Elyr'a Representative, Hotel Andwur.

ONLY 7 DAYS LEFT
August Discount Sale
Sale Ends Tuesday, Aug. 31st

If You Contemplate Buying Furniture Stoves or Rugs this Fall or Winter, You Can Save at Least 50% by Making Your Purchases Before This Sale Ends. Every Article In Our Store Is Marked In Plain Figures and You Figure Your Own Discount. We Will Hold Goods for Future Delivery Without Any Extra Charges.

25% Discount
On All "Karpens"
Cane and overstuffed living room suits

SALE

25% Discount
On all Couch Hammocks
Standards and Aerolux Porch Shades

TUESDAY, AUGUST 31st

20% Discount
On All Lamps
Dining room and Living room furniture

ENDS

10% Discount
Off net cash price tags on all Rugs, Stoves and Refrigerators.

ALLEN & BROWN
ELYRIA'S FOREMOST HOME FURNISHERS

By Hal Probasco

TERRIBLE TESSIE -:- By Hal Probasco

LATE STOCK REPORTS

NEW YORK, Aug 23—The tone of the stock market was irregular at the outset of today's trading, further favorable advices from abroad being balanced by last Saturday's advance house, statement, which showed a large loss of actual reserves. Initial reactions extending from fractions to 1 1-2 points were due by Canadian Pacific Replogle, Mexican Arrow, Invincible Oil, Texas Company, Anaconda Marine Preferred and National Anilare On the constructive side advances of equal to a greater extent were recorded by Royal Dutch Shell transport, Mexican Petroleum, Vandium and Readings, with Wisconsin central the strongest feature of the junior rails.

NEW YORK STOCK FINAL

American Beet Sugar	72 1-2
American Can	53 1-2
American Car & Foundry	131 1-2
American Locomotive	94
American Smlt & Refg	55
American Sumatra Tobacco	84
American T & T	95 7-8
Anaconda Copper	51 7-8
Atchison	81 3-4
Baldwin Locomotive	109 5-8
Baltimore & Ohio	39 1-4
Bethlehem Steel "B"	75 1-2
Central Leather	53 5-8
Chesapeake & Ohio	58 7-8
Chicago Mil & St Paul	34
Corn Products	88 7-8
Crucible Steel	135
General Motors	21 5-8
Great Northern Ore Ctfs	31 1-4
Goodrich Co	55 1-2
Int Mer Marin pfd	72 7-8
International Paper	80
Kennecott Copper	23 7-8
Mexican Petroleum	156 1-4
New York Central	72 1-4
Norfolk and Western	91
Northern Pacific	73 1-2
Pennsylvania	41
Reading	92
Rep Iron & Steel	82 1-2
Sinclair Oil & Ref'g	27
Southern Pacific	95 1-2
Southern Railway	27 3-8
Studebaker Corporation	63
Texas Co	47
Tobacco Products	65
Union Pacific	118 1-2
United States Rubber	84 1-4
United States Steel	87 3-4
Utah Copper	61
Westinghouse Electric	46 3-4
Willys-Overland	16

NEW YORK Aug 23—The market became reactionary soon after the opening as a result of fresh offerings of steels equipments oils, motors, shippings and specialties comprising the leather, tobacco and paper groups.

Features of the reaction which run from 1 to almost 4 points included Crucible Lackawanna, Republic and United States steels, Baldwin locomotive, American car and pressed steel car, Mexican and pan-American petroleums Houston oil, Central leather, Retail stores and International paper.

The only stocks to show any degree of strength were Replogle and Vanadium, which were sustained by pool buying The seven per cent opening rate for call money was considerated moderate in view of uneven withdrawals of funds during the week for federal payments.

CINCINNATI, Aug 23—Alcohol denatured $1 07, gasoline tank wagon 30c, 70 per cent 40.

CHICAGO, Aug 23—Wheat was under pressure at the start today because of lack of support After opening 1 to 2 1-2c lower with December $2 31 to $2 31 1-2 and March $2 32 1-2 buying orders appeared and a fair rally followed

Corn opened 1-4c lower to 1-4c higher, with the May delivery in the lead September started at 1 40 to $1 42 1-2 and December 1 20 1-2 to $1 21.

Oats were under pressure due to large receipts, but in the main reflected the action of corn Initial quotations ranged from 1-2c lower to 1-8c higher, with September 66 1-2 to 67 7-8c, and December 66 2-4 to 7-8c.

Provisions were very quiet at the start what little business there was confined to lard, which started a shade to 15c higher pork started lower while there was no trading in ribs at the start

LATE Market REPORTS

CLEVELAND Aug 23—Butter extra in tub lots 62@62 1-2c prints 63@63 1-2c, extra firsts 60 1-2@60c; firsts 59 1-2@60c seconds 55@56c; packing stock 38@40c

Oleomargarine pound prints fancy oleo 31c, high grade animal oil 35 @35 1-2c, lower grades 28 1-2@29c.

Cheese fancy brick 32 1-2@33c; york statte new 32@33c, fancy limburger 32@35c, swiss 40@52c.

Eggs fresh gathered northern Ohio extras 54c extra firsts 51c; firsts new cases 50c firsts old cases 48c western firsts new cases 48c.

Poultry live good heavy fowls 35 @36c light stock 30@34c, broilers 50@70c old roosters 23@24c, spring ducks 37c

Potatoes east shore Virginia cobblers No 1 brand 4 50@$4 75 barrel; Jersey cobblers No 1 brand 4 25@ $4 50 a 15 pound sack

Sweet potatoes Alabama $3 00 bu.

CLEVELAND, Aug 23—Cattle—Rcts 1200, slow, dull, 25c lower Choice fat steers 12 50@$13 50 good to choice butcher steers 11 00@$11 50 fair to good butcher steers 9 50@ $10 50, good to choice heifers 9 50 @$9 50, good to choice bulls 7 00@ $8 50, good to choice cows 7 50@ $8 50, good to choice cows 7 50@ $8.50, fair to good cows 6 50@$6 50, common cows 4 00@$5 00

Calves—Rcts 800 market 25 to 50c higher good to choice veal calves 17 50@$18 50 fair to good 8 00@$11

Sheep and Lambs—Rcts 300, market 50c higher Good to choice lambs 12 00@$12 00, fair to good 7 00@$9 00, good to choice sheep 5 50@$6 50, fair to good 2 00@$3 00

Hogs—Rcts 3 000 market 25c higher, mixed $16 25, pigs and lights $15 50, roughs $13 00 stags $8 00.

CHICAGO, Aug 23—Butter unchanged, creamery 44@45c.

Eggs higher, receipts 6,533 cases, firsts 45 1-2@46c, ordinary firsts 42 1-2@43 1-2c, at mark cases included 43@45c, storage packed firsts 48 1-2 @49c

Poultry alive unchanged, fowls 33c springs 34 1-2c

KANSAS CITY Aug 23—Cattle—Rcts 29 000 trade slow except on Calves, beef steers mostly 15c @25c lower, choice heavies $16 00 @$15 10.

Sheep—Rcts 9000; sheep steady; fat lambs mostly 25@50c higher; best Utahs $12 50; natives $11 50, feeding lambs strong.

CHICAGO Aug 23—Cattle—Rcts. 21,000, choice steers and good yearlings strong to 25c higher, bulky dry feds 15 25@$16 60, rangers and grassers comprise bulk receipts, market very slow undertone weak, good cows 9 50@$12 50, canners 4 00@ $4 75, steady; inbetween grades 6.75 @$8 75; very uneven, bologna, bulls dull, 25c lower at 5 50@$6 75, best veal calves opened steady mostly 14 25@$15 00; stockers and feeders cattle slow; steady, heavy calves steady

Hogs—Rcts. 53,000 active, mostly 10 to 15c lower, top $15 75, out of line; bulk light and butchers 14 90 @$15 50, bulk packing sows 14 00@ $14 25, pigs 25c lower

Harding Can't Attend

COLUMBUS, Aug. 23—A second telegram from Senator Harding, expressing inability to appear at the state fair, presidential day August 31, was received this morning by fair manager E. V. Walbron

Now is the time to buy a School Suit for the young man at The Robinson & Hancock Co.

KID WISE

BILLY WHISKERS by FRANCES TREGO MONTGOMERY

Billy was glad enough to lie down and take a nap as soon as he got to the man's house in the village, and he did not wake up until late at night. After his good sleep he felt as strong as ever and thought he would get something to eat, then see if he could not find his mother. He found that he was tied to a fence not far from a little whitewashed building, under which was a stream of water, but it did not take long for him to jerk himself loose. Going toward the little white building, he smelled something that reminded him of milk and tried to get in at the door. It was fastened with a wooden but, but Billy did not care for that, he went back a little piec to get even, and bumped head first into the door, which flew open at once. "Milk!" said Billy, sniffing wind in delight. "Nice, sweet milk! I'm sure that kind man would want me to have some"

There was a little board walk in the center of this spring-house on each side of this number of crocks setting in each one of them covered with a plate and containing cream was laid on top of the milk to weight the crock down in water, and in trying some of these plates Billy fell too far and fell, among the crocks, which he upset into each other and breaking and making a great noise, two dogs came running into the room, seeing something in the milk jumped in after him. Billy himself very much like the dogs made aroused the man and his wife, and they too came down; the noise they made aroused the neighbors on both sides, who came running over to see what was the matter; a young man, who was coming home late from calling on a girl, passed by that way and saw the people from both side running to this house and thought there must be a fire, so he ran to the town hall, where the rope of the fire bell hung outside, and began ringing it as loud as he could which aroused everybody in the village Hearing the commotion many got out of bed and came out on the streets to learn where the fire was.

All this time Billy the cause of the hubbub was battling with the dogs among the milk crocks in the spring-house and using his horns right and left as hard as he could, until finally he was able to jump out between them and on to the board walk Out of the door he dashed, upsetting the man and his wife, butting into the neighbors, and, all dripping with white milk, ran like the ghost of a goat through the village street, making women and girls scream, scattering people right and left and being chased by yelping dogs and halloing men and boys

Billy easily outran his pursuers but he never stopped until he was far out in the country, where he crept under a stone bride to rest from his long run. As soon as he had got his b eath he broke into a nearby field and made a splendid supper from some nice young lettuce heads, then he trotted contentedly back under his bridge and went to sleep.

(Billy gets into serious trouble tomorrow.)

TEN ENTOMBED MINERS KILLED IN OKLAHOMA

Oklahoma Mine Explosion Fatal — Bodies Recovered

WILBURTON OKLA Aug. 23—All of the 10 men who were entombed Saturday by an explosion in the Degnan-McConnell mine near here lost their lives it became known today.

The l st of the bodies was removed last night.

The explosion is believed to have occurred when fans in one of the mine shafts ceased to work.

FALL

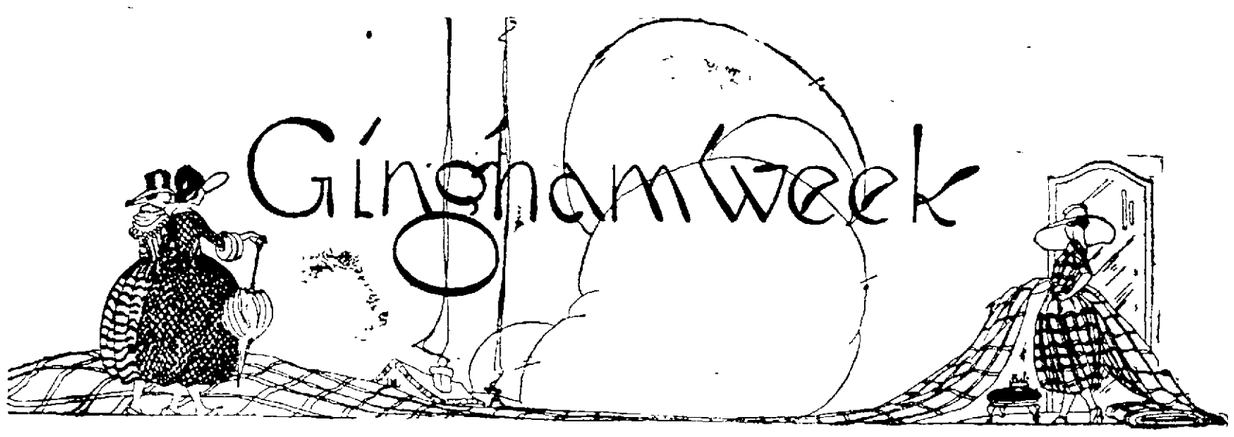

AUGUST 23rd to 30th.

Let Gingham Week Help You to Achieve a Smart Appearance

Gingham week is a national event and our displays of crisp, high grade ginghams more than do it justice. Ginghams are at the highth of their popularity and in this particular showing in the heighth of their beauty. These ginghams are so very attractive in their varied plaids that it is a genuine pleasure to work with them. Featured in many tones are also plain Ginghams.

Besides presenting this popular wash fabric by the yard, we have arranged interesting displays of Women's Porch and Street Dresses, Aprons, Petticoats, Children's Dresses, Rompers, Creepers, etc. Listed here below are a few of the choicest offerings.

At 59c a yard

32 inch Dress Ginghams—Glengyle dress ginghams, 32 inches wide, beautiful plaids and good quality, 69c regular, for Gingham Week.

59c

At 55c a yard

32 inch Dress Gingham—An assortment of Bates and Taunton Dress Gingham 32 inches wide, also of fine quality, 65c regular, Gingham Week,

55c

At 85c a yard

32 inch Fine Zephyrs—Dependon fine Zephyr ginghams, made in England, elegant patterns and of very fine quality, will soon retail at $1.25 yd. Gingham Week,

85c

At 89c a yard

32 inch Tissue Ginghams—A very desirable piece of material, nice and soft and very durable, will make a dainty dress. Gingham Week,

89c

Woman's Fine Gingham Porch and Street Dresses

The materials are standard quality ginghams in plaids, checks, stripes and plain chambrays. These are the marguerite quaranteed non-shrinkable dresses. They need no introduction. Sizes 16 to 46. Special for gingham week

$3.95, $5.00c $6.00 and $6.75

Women's Plain and Striped Gingham House Dresses

A very large and complete assortment, unusually well made with ample fullness. Regular and extra sizes, special for gingham week

$2.95, $3.50 and $3.95

Gingham Dressing Sacks

A wonderful assortment of plain and striped gingham dressing, sacks, perfect fitting, all sizes, special for gingham week

$1.35 and $1.65

Children's Gingham and Chambray Dresses

All made of good quality washable ginghams and chambrays. The assortment comprises very new styles, suitable for young and older girls, long and3-4 sleeves. Special gingham week

$2.95, $3.50, $4.50 and $5.00

Children's Gingham Dresses, plain colors, stripes and checks 2 to 6 years.
$1.69 to $4.50

Ladies bungalow aprons in gingham, light and dark colors, regular and extra sizes **$2.89**

Children's gingham rompers and creepers, checks and stripes, and all the wanted colors, 1 to 5 years
98c to $3.75

Ladies gingham petticoats of good quality **$1.49**

At $1.39 a yard

36 inch Imported Tissues—Very pretty plaids, silk thread woven through fine quality, $1.50 regular, Gingham Week,

$1.39

At 45c a yard

27 inch Red Zeal Ginghams—In a beautiful line of plaids guaranteed fast colors, just the thing for school wear. Those ginghams will soon retail at 55c yd. for they are hard to get, Gingham Week,

45c

At 59c a yard

32 inch Romper Cloths—A real good value, worth today 75c per yd., good assortment so get in on this, Gingham Week,

59c

At 41c a yard

36 inch Belmont Percales—The word Belmont means good quality, good patterns, valuable merchandise, 50c regular, Gingham Week.

41c

C.H. Merthe & Co

Elyria's Leading Department Store "On the corner"

CLASSIFIED ADVERTISING—PHONE 2316

EFFECTIVE JULY 1, 1920
Local Classified Rates

All Classified Advertising, except Situations Wanted, Lost and Found, and Real Estate, when paid in advance.
One insertion, per line..... 8c
Three consecutive insertions, per line 7 1-2c
Six consecutive insertions, per line 7c
Charged, per line.....10c

Situations Wanted, Lost and Found:
Cash in advance, per line..... 6c
Charged, per line..... 8c

Real Estate, buy and sell. Cash in advance:
One insertion, per line..... 10c
Three consecutive insertions, per line 9 1-2c
Six consecutive insertions, per line 9c
Charged, per line..... ...12c

Death and Lodge Notices, Cards of Thanks, In Memoriam, Announcements, etc., when run in the Classified column,
Six lines or less per insertion..75c
Additional lines, per line.....16c

COPY FOR CLASSIFIED PAGE ACCEPTED UNTIL 10:30 a. m.

We will not be responsible for any cancellations of advertisements taken over the telephone or for more than one incorrect insertion of any advertisement. Credit is extended to our customers for accommodation only; to assure credit bills must be paid promptly

Card of Thanks

We wish to express our thanks to the kind neighbors and friends for their many acts of kindness and the many beautiful flowers, also for the words of comfort from Rev Winters
Mrs. Lyman Knowles and family.

Professional Service

PASADENA Lunch, 104 Cleveland st has been opened under new management and solicits the trade of working men Special chicken dinner Sundays Private parties a specialty. Hours 5 a m. to 10 p. m.

Business Personals

RIVERSIDE Hand Laundry Fine hand laundry work and lace curtains. Geo Harvey 209 Lodi St. Phone 2638.

OUR MONUMENTS Are easily distinguished in the cemetery See them, then see us
DELIA & GALLI
244 Broad St Elyria, Ohio

FLOORS laid scraped and refinished old floors made to look like new. See Elyria Parquet Floor Co. 220 Longford ave.

RIVERSIDE HAND LAUNDRY Fine hand laundry work, lace curtains and wet wash. 209 Lodi st. C W Harvey.

PAINTING

Estimates on inside or outside work E.A. Lewis Phone 9231.

PALMIST—Mme. Redmond, PSYCHIC PALMIST, permanently located at 812 West Broad Street, Elyria. O. Consultation hours 1 too 4 p. m. Morning and evening by appointment. No Sunday Readings. Phone 7841.

The General Pattern Co.

Patterns and models Buckeye St Dial 2798 evenings 3144.

Lost, Found, Rewards

LOST—Black grip containing clothing and circulars, somewhere between Elyria and Cleveland, likely near Ridgeville Liberal reward S B. Nicholson 1577 E 37th st, Cleveland, Ohio Phone Garfield 2521 J.

LOST Ladies black suit coat between Elyria and Lorraine Finder call Chron-Tele Reward

FOUND auto curtain in Elyria, about three weeks ago Inquired 303 Broad st after 6 45 p m James Rhodes.

POCKET BOOK lost at Riverview Park near skating rink Finder leave at office Riverview Park Reward.

LOST blue serge suit coat on Elyria-Oberlin rd, identified by Odd Fellows pin. Phone 7274.

Educational

SHORTHAND PAYS
Learn Graham System and touch Typing, Elyria Business College.

Household Goods

ENTIRE furnishings of 4 room apartment Party leaving town. 306 E ave.

HOUSEHOLD goods and canary bird Call 78 Chestnut, after 5 p. m.

ONE mahogany davenport in good shape Inquire at 605 Lodi.

ONE dining room suit, fumed oak, 1 library table, 2 rockers, a bargain if sold quick 225 Warren ave, East Broad.

GENUINE leather parlor suit costing $475, has never been used, owner leaving state, will sell for $325. Inquire 229 East 5th st, hours 4 to 6 p m.

HOUSEHOLD furniture, 4 room outfit complete, very reasonable, party leaving town will sell complete or separately. Phone 8044.

GAS cookstove, in good condition. Call after 6 p. m., 546 2nd st.

FURNITURE buyers, 25 per cent off on all cash sales of furniture for ten days. Vital Sales, 47 East ave

For Sale Miscellaneous

BLUE plums, at the A. J. Stegman Fruit Farm on South Middle or Middle ave. extension.

1000 gallons varnish $2.50 per gal Low prices on paint, etc. Elyria Belting & Machinery Co.

CHILD'S steel crib and mattress, 2 1-2x4 1-2 also 9x10 remade rug, 212 Second st Phone 7554.

TIMBER barn frame, 32x40x14. H. H. Welton, Butternut Ridge.

HOLLAND furnaces make warm friends. Phone 2866 for free estimates.

VAUGHN hand cylinder news press with ink roller inking device, and 3 chases, 1 Army news press with 1 chase and ink roller; 1 proof press on iron stand, with ink cabinet; 1 star jobber, 7x 11 with 2 chases and extra set of rollers; 1 Tableting press; 6 fonts wood type of various sizes, in cases, 2 cases of cuts; 1 case of borders and corner ornaments; 1 lot of wood rule; 1 lot of regular 1 type stand to hold 20 cases, with cover, 1 large iron slab, will serve as imposing stone or ink slab; cabinet for wood furniture, 1 dog. Semple quoins Terms strictly cash Box 14, Elyria, Ohio.

Wanted Female Help

GIRLS wanted, age 16 to 20. Apply at once, Worthington Ball Co.

GIRL to take care of child 3 years old. Phone 6366.

MIDDLEAGED woman to do light house work and to act as companion to lady. Write or call T. N. Bates, 127 Warren ave.

WANTED 3 dishwashers at once. Topliff Restaurant.

Wanted Male Help

TEAMSTER
Steady work
Murbach Coal Co.

EXPERIENCED truck driver. Apply Canfield Oil Company. 355 East Bridge st.

BOY for afternoon. Apply Style Center.

INSURANCE salesman and collector Western Southern Life. 210 Elyria Blk. Phone 2096.

WANTED press operators Sperior Metal Products.

MEN learn the barber trade. Jobs waiting. Steady or extra work. Highest wages. Earn while learning Write. Moler Barber College, 101 Prospect ave., N. W. Cleveland.

WANTED
Practical Machinists
for Inspection Work.
Only 1st Class Men
need apply; steady
work, good pay,
excellent chance for
Advancement.
Apply
Willys-Overland
Employment
Office

Wanted Situations

WANTED dress making and sewing of all kinds Mrs. C'Dell, 2 Persons Ct

WANTED washings and ironing to do at home, also fine cloths. Phone 36662

WORK in home by girl attending business college. Best references. Phone 2921.

YOUNG lady would like position as collector, references. Box C 23 Chron-Tele.

OFFICE positions by young couple, both experienced. Call phone 6131.

STENOGRAPHER and typist, 1 yrs experience. Call Miss Bact, 119 West St.

Wanted Miscellaneous

BOARD and room near the square by young man, permanently located, in private family, where there are no other boarders Write details to Attorney A. H. West, 1002 Bank Bldg.

For Rent Rooms

ONE or two furnished rooms for light house keeping, also garage 442 W 6th 27111.

FURNISHED front room for gentlemen in private family 113 Cleveland st Phone 35354

TWO furnished rooms for light house keeping. 136 West St.

TWO furnished sleeping rooms, 507 2nd Street.

FURNISHED rooms, gentlemen preferred, breakfast if desired 1364 East ave. Phone 7482

For Rent Houses

NICELY furnished 7 room house, every convenience, electric bath exceedingly good furnace, including garage. Dewey ave $50. Phone 36272

8 room house, hot water heat. Phone 6961

NEW house east side, finished this week furnace, gas, etc. Phone 2920 or 6134 Adults only.

For Rent Stores

ONE store room on Lodi st, near Lake ave, inquire at Brenner's Shoe Store or call 6961.

For Sale Autos, Etc.

FORD touring car, $350. Call 8822

32x3 1-2 non skid tires, $16.90, 34x4 non skid tires, $21.60, bargains in other sizes Elyria Belting and Machinery Co.

MARION, 6 cylinder, 5 passenger, roomy car, upholstery in extra good condition, 4 new tires, car in A-1 condition. Phone 38614.

A few used cars for sale, one 1920 Ford ton truck, one Ford touring and a few others Central Garage, 120 E Bridge st Phone 2389

BARGAINS in tires and accessories at our sale, 30x3 1-2 heats, 6000 miles, $18.50 Imperial Top & Tire Co Phone 2653 Broad St Bridge

3 passenger roadster in first class condition, 4 good cord tires, fully equipped with winter curtains, spot light, extra tubes, hood cover etc Gust Kolinski, 202 Ely Block.

FORD touring car 1917 model, tires, nearly new, shock absorbers, Stewart speedometer, newly painted, first class condition, will take part down and part with good security. Phone 28113, 569 Lodi.

Poultry and Pet Stock

PIGEONS, 70 pairs, Carneaux Kings, Mondaine Hen, etc, good breeders, good reason for selling. Phone 76K 195 North Pleasant st Oberlin, O.

GUARANTEED strictly fresh non-fertile eggs Try our dressed poultry Elyria Poultry Farm, Stop 86 Oberlin road. Phone 30164. H. H Hall, prop.

COON skunk and oppossum, hounds, also English Beagles These dogs are all hard workers. Call by phone or write H. A. Koppenhafer, Meat Market, New London, O

For Sale Houses

A beautiful home, 7 rooms, bath, electric lights, two furnaces, shade trees, shrubbery, lot 66x165, garage, must sell owner leaving city. 247 Ohio street.

4 new 5 and 6 room houses, West ave., complete, modern, oak enamel and mahogany finish. No assessments. $5800 to $6800 or $1,000 cash and payments. W. R. Comings, 819 Middle ave. Phone 6632.

TWO new houses just completed, east and south side, oak, white enamel and mahogany upstairs, furnace, gas, electricity, large lot, fine location, paved st. paid for, small payment down balance monthly. Phone owner 6154.

SPECIAL
2 family home rents for $46 per mo., good condition, fine location, close in, paved st., $6600.
CARL F. WOLF
Elyria Block Phone 2770

A REAL BARGAIN
New house just completed. 1116 East ave. Open daily for inspection. Go through it yourself if interested. Phone 6156.

MILLER & BILLINGS
Real Estate and Insurance
419 Elyria Block Phone 2131
Members of Elyria Real Estate Board

BARGAIN
7 rm. modern, close in, paved st., will sell or trade for small place on car line outside city, $5650.
CARL F. WOLF
Elyria Block Phone 2770

$500 down, 6 rooms, Cleveland st., modern up to date, oak floors, good lot, move right in.

Ohio st., 4 rooms and bath, in fine shape, lot 60x100, price $4500, on terms

Princeton ave., 6 rooms, double oak floors, brick fire place, classy home, $5400 on terms, lot 42x135.

Lake ave, 6 room bungalow, $5500, small down pament, up to date home, large lot.

10 rooms, $5200, West ave, bath and furnace, neat and clean, large lot, easy terms.

Middle ave., $6200, 8 rooms and bath, double oak floors, newly papered and painted, 55x149 lot, close in, easy terms, see us at once.

Small Farms

1 acre, 9 rooms and bath, gas, city water, on car line, only $5500, on easy terms.
easy erms.

6 acres, 10 rooms and bath, gas, city water, sewer, hen house, garage, lots of fruit trees, a cheap place terms.

1 acre, 6 room house, hen house, 12 fruit trees, electric lights, good well, $2700, on easy terms, Ridgeville center. Room 1 and 4 Andwur Block, 2295 or 2456.
J. W. SMITH & WILLIAM KILROY

WEST SIDE
FOR SALE—Close in, 5 rooms and toilet, electricity, double lot, garage, lots of shade and fruit, $3000
FOR SALE—Furnace st., 6 rooms and bath, furnace, electricity, cement cellar, oak down stairs, slate roof garage, only $6500.
FOR SALE—On Lake ave, 6 rooms and bath, only $3600.
FOR SALE—New 5 rooms and bath, furnace, electricity, cement cellar, Only $4800.
FOR SALE—Off Lake ave beautiful location, almost new, 5 rooms and bath, furnace, electricity, cement cellar, oak down stairs, lot 50x162, garage, only $5000.

EAST SIDE
FOR SALE—6 rooms and bath, furnace, electricity, oak down stairs, cement cellar, slate roof, only $5750 Terms
FOR SALE—New 6 rooms and bath, furnce, electricity oak down stairs cement cellar, garage Only $6800. Terms
FOR SALE—Garden farm, 6 and 3 4 acres, 10 room house gas well on farm, electricity, on Cleveland st Terms
FOR SALE—Cleveland st, close in, a fine 6 rooms bath, furnace electricity, fire place, cement celar, slate roof, only $6600 This house is in perfect condition, not old.
FOR SALE—Off Cleveland st, new 5 rooms and bath, furnace, electricity, cement cellar, possession at once, $1000 cash, balance like rent.
FOR SALE—Off Broad st, new bungalowe 6 robms and bath furnace, electricity oak down, cement cellar, only $5800, terms

SOUTH SIDE
FOR SALE—Off Middle ave, a beautiful new home, modern in every way, possession at once Terms
FOR SALE—Off Middle ave 6 rooms and bath, furnace good cellar slate roof, only $4250, terms
FOR SALE—7 rooms and bath furnace, electricity, cement cellar, garage, very close in Only $6200. Terms
SWARTS & CROW
31 Turner Block Phone 2658
Over O'Donnell's Wall Paper Store

$1000 Cottage
4 rooms 40x120 lot, small down payment, balance like rent, stop being kicked about by landlords, don't pay ren Phone 2296 or 2456, room 1 and 4 Andwur Block.
J. W. SMITH & WILLIAM KILROY

West Side Bargain
7 rms, garage barn, lots of fruit, lot 46x165, near Western Automatic, $4800.
CARL F. WOLF
Elyria Block Phone 2770

FOR SALE—Double house, first class location, corner lot Phone 36614.

Homes! Farms! Homesites
All sizes! All prices! All parts of County!
CARL F. WOLF
Elyria Block Phone 2770

For Sale Lots

Choice Lots
From our list of
Lots of Lots
Secure now for less than when later wanted, West side Park ave, 42x140, only $1600, $400 less than others near by. Extra wide lot, 99x135, south side of Cornell, near Park A dandy for a double house, only $1300 E. H Blvd, near Park, 142 1-2x160 $1700 Princeton, near Park, 46x140, $1500 Abbey road, near Cleveland st, 6 lots (1 acre) the 6 for $1500, on easy terms
GEO. R. ALLEN & SON
Bank Bldg. Phone 2491

Farms for Sale

20 Acres. $2,300
East of Grafton, good road, good soil some fruit, bldgs in fair condition, 6 rm house, bargain Carl F. Wolfe. Elyria Block. Phone 2770

SMALL FARM
7 1-2 ac, peach farm ridge sand, about 100 bearing peach trees 50 cherry trees, some apples home needs some repairs, near Brownhelm bargain $3700.
CARL F. WOLF
Elyria Block Phone 2770

Farms
125 acres, 50 acres of muck land, 10 room house, 2 barns, sanitary cow stable and milk house, other out buildings, lots of fruit, all kinds plenty of water, cinder road, 3 mi from Lorain, a bargain if sold at once.
24 acres 9 miles from Elyria, 6 room house, barn, other out buildings fruit, water, macadam road, $5200
87 acres, stone road, barn, other out buildings, gas well, lots of fruit, grapes, 3 miles from Elyria, only $130 per acre for quick sale
BAUS & MORGAN
214 Elyria Blk. Phone 2967

A REAL BARGAIN
163 acre about 10 mi. south of Elyria, gravelly loam soil, 20 acres of woods, living water, well fenced modern cow barn, silo and milk house, 8 room dwelling, apple orchard a fine dairy or stock farm and a real bargain. Owner's health makes sale necessary, purchaser can buy stock, tools and crops and take possession this fall, if desired
You'll have to act quickly at $12,600.
G. R. ALLEN & SON
802 Bank Bldg. Established 1902

Business Chances

WHY not get your share of the immense profit now being made in the oil indsutry. A well is now being drilled in Stephens Co Texas, the most remarkable, wealth-producing territory ever discovered for Information inquire of Arthur Hutt Trustee, 110 Middle ave., Phone 2476 Elyria, Ohio

Legal Notices

LEGAL NOTICE
Case no. 17165
Steve Molnar and
Mary Molnar,
Plaintiffs.
vs
Mary Moran, et. al
Defendants

The defendants, Mary Moran, the unknown heirs, devisees, legatees and assignees of Mary Moran, deceased the unknown wives, if any, of Albert Ely deceased and C. Arthur Ely, deceased, the unknown heirs, devisees and legatees of James Moran, deceased, the unknown wife, if any, of Arthur Moran, and the unknown husband, if any, of Mary Moran, will take notice that the above action was commenced in the Common Pleas Court of Lorain County, Ohio, on the 30th day of July, 1920, asking the plaintiffs title and interest be quieted and cleared of all claims and clouds resting thereon and that the defendants and each of them be required to set forth any right title or interest that they may have or claim to have or be perpetually enjoined from asserting any right, title, interest or claim in and to said land or any portion there of Said premises are set forth and described as follows :

"Situated in the Township of Elyria, County of Lorain and State of Ohio, and known as being Lots Numbers 524, 525, 539 and 540 of the Leonaheights Allotment of part of Original Township Lots Numbers 16, 31, 32 33, 37 and 38 of said Elyria Township, but subject to all legal highways"

The defendants are required to answer or enter their appearance by the 16th day of October, 1920, after which date said action will be mature and ready for hearing.
STEVE MOLNAR, and
MARY MOLNAR,
Plaintiffs
FRANK WILFORD,
Attorney.
8-23-30 9-6-13-20-27.

LEGAL NOTICE
Augusta Wood
Plaintiff
vs
L A Wood, et al
Defendants
Case No 16966

The defendant, L. A. Wood will take notice that the plaintiff filed a petition in the Court of Common Pleas of Lorain County, on the 13th day of May 1920, praying for a divorce from said deferdant upon the ground of gross neglect of duty and extreme cruelty.

Said defendant is required to enter his appearance on or before the 15 day of October, 1920 after which time said action will be mature and ready for hearing
AUGUSTA WOOD,
Plaintiff
FRANK WILFORD,
Attorney
8 23 30 9 6-13-20 27

Nunmber 17129
In the Court of Common Pleas
State of Ohio,
ss:
Lorain County
Elizabeth S Martin and
Hannah M. Martin
Plaintiffs
vs
William Law et al,
Defendants

The defendants William Law, Samuel R Bleight, John D Bleight, Elizabeth D Bleight, Mary Bleight, Jared Pritchard and Elizabeth Pritchard (sometimes written "Prichard") Bayard Prichard Julia Prichard, Sylvester Remington, Francis (sometimes written "Frances") Remington, Thomas Dimaline, Stephen (sometimes written "Stephn") Reed, Zachariah Tomlinson, Pardon Clark; Phillip (sometimes written "Philip") M Reed, George W Pierce (sometimes written "Peirce"), Hesther Ann Pierce (sometimes written "Peirce") Jarvis Noble Annie (sometimes written "Anna") S Warner, the unknown heirs, assigns, devisees and creditors of William Law Samuel Bleight Samuel R Bleight John D Bleight Elizabeth D Bleight Mary Bleight Bayard Prichard Julia Prichard Sylvester Remington, Thomas Dimaline Stephen Reed Zachariah Tomlinson, Pardon Clark Phillip M Reed, George W. Pierce Jarvis Noble Annie S Warner and Pliny F Wilmot each deceased; the unknown husband or widowed of Julia Prichard, Eliza Wilmot, Julia A Wilmot and Rosa Wilmot, the unknown wife or widow of David Richardson, Delos Wilmot and Lionel A Sheldon the places of residence of each of whom is to the plaintiffs unknown will take notice that on the 16 day of July 1920 the undersigned plaintiffs filed their petition in the Court of Common Pleas of Lorain County Ohio being Case No 17129 on the Docket of said Court alleging that the plaintiffs are in possession and the holders of the fee simple title to the following described real estate

"Situated in the Township of Columbia County of Lorain and State of Ohio and known as being part of Original Lots Nos 30, 31 and 32 bounded and described as follows

Commencing in the Northwest corner of Said Lot No 30 thence East in the North line of said Lot No 30 a distance of 15 chains to the West line of land now or formerly owned by A Straszburger thence South in said Straszburger land a distance of 6 12 chains thence West in a line parallel with the North line of Lots Nos 30 and 31, a distance of 43 12 chains to the center of the River Road so called; thence North 3 degrees East in the center of said road a distance of 6 15 chains to the North line of said Lot No 31 thence continuing in the center of said road a distance of 18 75 chains to the South line of land, now or formerly owned by Theofilus and Lempi Niemi; thence North 89 1-2 degrees East, a distance of 26,50 chains to the East line of said Lot No 32 thence South in the East line of said lot a distance of 18 chains to the place of beginning, containing 76 26 acres of land, be the same more or less"

Plaintiffs further allege in said petition that the above named defendants claim or may hereafter claim to have some interest in, title to or lien upon said premises adverse to the rights of the plaintiffs that none of said defendants have in fact any interest in, title to or lien upon any part or all of said lands; that the plaintiffs and those under whom they claim title, have for more than twenty-one years next preceeding the filing of this petition been in the peacable, adverse, actual uninterrupted, open and notorious possession of the premises here in described, adverse to the rights of each and all of said defendants

The prayer of the petition is that all of the defendants be compelled to show what interest in title to or lien upon said premises they or any of them have that any such claim be adjudged null and void and the title of the plaintiffs quieted as against each and every one of said defendants and against all persons by, thru or under them or any of them, and that they be forever barred from claiming any interest in title to or lien upon any portion of said premises and for such other relief as may be proper and the Court can give

Said defendants are required to answer on or before the 18 day of September, 1920, or a decree will be taken against them as prayed for in said petition
ELIZABETH S MARTIN AND
HANNAH M MARTIN
STROUP & RICE,
Attorneys
7-19-26 8-2-9-16-23.

WAGNER AWNINGS
MADE BY
The Cleveland-Akron Bag Co
CLEVELAND, O.
Phone or write Elyria Representative

FEDERALS NOSE OUT CUBS IN EIGHTH INNING RALLY

In one of the best games played in Elyria this season, the Federals nosed out the Cubs by a score of 3 to 2 in the first game to decide the city Class B championship. The game was played before a fair sized crowd at Riverview park where the second game will be played next Sunday.

The Cubs scored first in the third inning when Thuemling singled and stole second and third and scored on Rodtung's throw over third. The Feds registered in the fifth frame when Bowles singled and took second on D. Kershaw's error and tallied on Malik's hot grounder thru short.

The wind up of the game was exciting and spectacular. The Federals broke the tie by scoring two runs in the eighth inning when Malik singled, stole second and third and scored on Kershaw's wild pitch. The second runs was scored when Bower walked, pilfered second and scored on Lovejoy's single.

The Cubs make a desperate attempt to overcome the lead in the ninth inning and all but succeeded Scheda singled. Smith sacrificed and Schweda scored on Root's single.

Bowers and Koenig were the fielding stars and with the latter being the batting star also being the only player to secure more than one hit and the only player to secure an extra base drive. Both catchers twirled a nice game. Many stolen bases featured.

Line up and summary:

CUBS—2

Player	AB	R	H	PO	A	E
G Schweda, cf	2	1	1	2	0	0
Castle, 1b	2	0	0	7	0	0
Root, lf	3	0	1	1	0	0
T Schweda, 3b	4	0	0	4	3	1
T Kershaw p	4	0	0	0	3	0
D Kershaw, 2b	3	0	1	3	2	0
Koenig, c	3	0	2	9	2	0
Stevenson, ss	3	0	0	1	0	0
Thuemling, rf	3	1	1	0	0	0
*Smith	0	0	0	0	0	0
TOTALS	27	2	6	27	10	3

*Batted for Castle in ninth.

FEDERALS—3

Player	AB	R	H	PO	A	E
Bower, c-3b	2	0	1	10	2	0
Lovejoy, 2b	4	0	1	3	1	1
Rodtung, c rf	3	0	0	4	1	1
Wilkdon, 1b	4	0	0	1	1	0
Bowles ss	4	1	1	0	2	1
Sipenka 3b-rf	4	0	0	1	1	0
Passenow, cf	3	0	0	1	0	0
Malik p	3	2	1	0	3	0
Scheema, lf	3	0	1	1	0	0
TOTALS	30	3	5	27	11	3

Feds.	0	0	0	0	1	0	0	2	0	—3
Cubs	0	0	1	0	0	0	0	1	—2	

Sacrifice hits—Rodtung, Castle, Root, Smith.
Stolen bases—Bower2; Malik 3; Thuemling 2; Lovejoy.
Struck out by Kershaw, 9; by Malik 13.
Bases on balls—off Kershaw 1; off Malich, 2.
Hit by Pitcher—Bower.
Wild pitches—Malich, Kershaw.
Umpire—Stevenson and Misch.
Scorer—Cook.

Frank [illegible] Pa., one-[illegible] champion of the [illegible] exhibition at 8:30 [illegible] ing at the McBride billiard [illegible] on West Broad street.

NATIONAL LEAGUE IS NO PLACE FOR WEAK-HEARTED FAN

Left to right, above: Mamaux, Sallee and Benton. Center, in Giant uniform: Fred Toney. Below: Sallee and Eller.

The big league pennant races this season are the prettiest that have been staged in many moons. While the American league scramble has been a close one, the Indians have hogged the lead most of the time. First place has been changing hands so often in the National that the printers are dizzy. Brooklyn, New York, and the Cinci Reds are fighting it out for the flag right now and the result seems to hang on how the pitching staffs of the three teams go in the next few weeks. The teams rank about even in batting strength. The Dodger hurling staff, composed of Grimes, Cadore, Marquard, Mamaux and company, is by [illegible] most formidable now. But the Giants' mound outfit has been strengthened recently by the return of Benton to form. The Reds' staff has been weakened this season by the failure of Sallee and Eller to win under the new rules.

He was a poor actor but he got by!

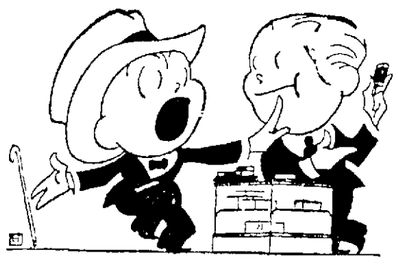

THE OTHER day.
I WAS in a cigar store.
AND A man came in.
TO BUY cigarettes.
AND HE had a cold,
AND WAS so hoarse.
HE COULDN'T make.
THE CLERK understand.
JUST WHAT he wanted.
AND HE got madder,
EVERY TIME.
HE DREW a brand,
HE DIDN'T want.
HE POUNDED the case.
AND TRIED to talk.
BUT HE only wheezed,
AND HE made signs
WITH HIS fingers.
BUT THEY didn't get over.
AND FINALLY.
HE THOUGHT he'd try,
TO ACT it out.
AND HE closed his eyes.
AND MADE his face,
SERENE AND calm.
AND SMILED and looked.
ABSOLUTELY CONTENTED.
AND THE clerk said.
"I GOT you, Steve!"
AND HANDED him.
A PACKAGE of.
THOSE CIGARETTES.
THAT SATISFY.

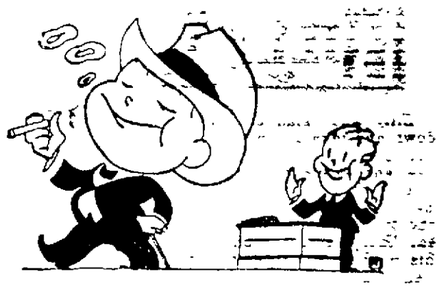

SATISFY? You said it! Those fine Turkish and Domestic tobaccos and that can't-be-copied Chesterfield blend s-a-t-i-s-f-y with every puff.

And the moisture-proof, glassine-wrapped special package keeps 'em fine way you want 'em—fine, full-flavored, firm and fresh—always!

They Satisfy Chesterfield CIGARETTES
Liggett & Myers Tobacco Co.

THE CHRONICLE-TELEGRAM
Published by
[illegible] Printing and Publishing Company
[illegible] B. McGILL, Editor
[illegible] Second St., Elyria, Ohio

[illegible] every evening except Sunday. Entered as second-class [illegible] postoffice, Act of 1879.
[illegible] cents per copy. By carrier in city 15 cents per week; $6.00 per year in advance. By mail outside of Elyria within Lorain adjoining counties, $4.00 per year; within the State of Ohio, $5.00; [illegible] $6.00.
Members of The Associated Press; Select List of Ohio Daily Newspapers; Audit Bureau of Circulation; Bureau of Advertising, and American Publishers' Association.
New York Office, 220 Fifth Ave.; Chicago Office, 5 South Wabash Ave. Robert E. Ward, National Advertising Representative.
The Associated Press is exclusively entitled to the use for republication of all news dispatches credited to it not otherwise credited in this paper, and also the local news published herein. All rights of republication of special dispatches herein also reserved.

PHONES

Advertising	2317	News	2318
Circulation	2316	Society	2319

ELYRIA, OHIO, MONDAY, AUGUST 23, 1920.

QUIT FRETTING AND FACE THE FUTURE

For those of us who are more or less philosophically minded the news of the day causes in us every now and again a feeling of "What's the use?" Each day we read of new murders, new acts which seem wholly out of place in an advanced state of civilization, new strikes, new battles among nations, new blood shed due often times to insignificant causes When reading such news as this, we not infrequently are forced to wonder just what our modern civilization means to us.

If we turn to history, we seem to find better times in the distant past than those through which we are passing in the present day. There was the Golden Age of Athens. There were the years in which the Roman Empire was at the height of its greatness. There were the years of Queen Elizabeth in England, when literature and the drama had their shakespeare It often seems as if the people who lived i nthose years had more for which to be thankful than we of today. And we are not unlikely to blame the March of civilization as the cause of our present day grievances.

We must remember, first of all, that history moves in cycles, that bad follows the good, and that good follows the bad, that periods of depression follow periods of extreme prosperity and vice versa, that what affects one man affects all of his neighbors in greater or less degree, that to every action there is a reaction.

We must remember, secondly, that we are in a period of readjustment. We are passing through the period of reconstruction and unrest which invariably follows a great war. If the unrest and dissatisfaction seem greater than in any preceding period of history, we must not forget that the war was the greatest the world has ever known. History shows that war inevitably leaves its trail of crime and bloodshed for the years immediately following it; and it is but natural to assume that the greater the war, the greter the following evils.

We must remember, in the third place, that the Golden Ages of the past were Golden Ages only for certain classes. The Greek civilization was built upon the foundation of slavery, and while the upper classes of Greek society were for the most part happy and prosperous during the Golden Age of Athens, there was in all these years the great underclass of slaves whose right to liberty or happiness was never for a moment considered. The history of the Roman Empire is similar in this respect. England, France, Spain, and other nations, moreover, were at the so-called height of their glory when the nobility were living in comparative idleness and luxury, and while the castes of society were clearly outlined.

The Golden Ages of the past were not all that they might have been by any means. And there are valid reasons for the troubles and darkness of today. It is the future to which we must look, and it is the present in which we must live. There is a lot of good in the past, and that we must pick up and carry with us into the future. There are some good things also in the present, and these also we must take with us. Fortified with these, let us face the future and go forward with confidence and hope, willing and anxious to do our little bit toward helping the good old world along toward happiness.

Voice Of The People

Editor Chronicle-Telegram,
Elyria, Ohio.
Dear Sir:—

This is the first opportunity I have had since the primary to write and thank you for the very complimentary notice you gave me in connection with your mass meeting in Lincoln park on August 9, 1920. I particularly to ask you to express my thanks and state my appreciation of the courtesy shown me by your reporter [illegible] to cover the [illegible]

[illegible] every citizen [illegible] that voted for me [illegible] to promote my [illegible] Republican nomination [illegible] of State. I [illegible] Chronicle-Telegram [illegible] thoroughly appreciate it and that there were 20,000 more Afro-Americans registered for this last primary as a result of my candidacy than would have been registered but for it. Such was the enthusiasm of my people throughout the state!

The official count gives me a total vote of 61,081 votes (fine!) and I feel sure that every one of them is a Harding and Coolidge supporter.

In conclusion I want to urge my people of Elyria and Lorain county to be as generous in their patronage of The Chronicle-Telegram as it has been in its treatment of

Yours truly,
HARRY CLAY SMITH.

Chronicle-Telegram want ads bring results.

ENFRANCHISEMENT NOW MEANS THE SKY'S THE LIMIT, IN WOMAN'S SPHERE

ON THE SPUR OF THE MOMENT

BY ROY K. MOULTON

A LITTLE SLICE O' LIFE.

The new woman in politics
Got up to make her first speech
To an audience composed
Entirely of women voters.
Deciding it was best to follow
The set style of campaign speeches,
She launched forth as follows:
"Friends, Americans, Countrywomen!
Lend me your ears."
Then, for the first time,
She glanced at her
Lovely feminine audience
And appeared startled.
She looked again and again
To all corners of the hall.
And, to her great disgust—
There was not an ear in sight.

* * * *

In the bright lexicon of drought, there is no such word as ale.

* * * *

A word to the wife isn't sufficient.

* * * *

Uncle Hen Ford has bought a railroad, and we find ourselves wondering if the locomotives have to be cranked.

* * * *

THE OYSTER DIGGER'S REVENGE.

Ring W. Lardner has dug up the following poem, which was written either by himself or somebody else, and we believe it is deserving of the widest publicity possible in these days of eternal triangles which seem to be adding much to the excitement of reading the report on vital statistics:

An oyster digger kissed his wife goodbye
Down on Chesapeake's bay.
He said, "Honey, don't you cry,
For I will bring you some clams today."
But when he got home that evening,
Much to his surprise;
He found another oyster man in his place;
He could hardly believe his eyes.

CHORUS.

He cut her throat with an oyster knife,
And these words to him she did say:
"Goodby, John, I don't need your clams;
I will meet you at the bottom of Chesapeake bay."

MORAL

Never let your mammy know where your poppy's gone.
When you hear him talking on the telephone.
Take your playthings, children, and run and play;
Here's a slick dime to spend on your way.
If your mammy gets back before your poppy gets home,
Tell her I didn't want to leave her all alone;
But if you know which side your bread is buttered on,
Never tell your mammy where your poppy's gone.

* * * *

An ordinance against driving a car with one hand is asked in Detroit. And yet they say "All the world loves a lover."

* * * *

Headline: "Blow to Chinese Junkers." It sounds like a monsoon, but it was only the removal of a militaristic general from his command.

* * * *

HER SPECIALTY.

The band blared out a shimmie,
And Sally danced like sin;
The little lady toiled not,
But, gosh, how she could spin!
—Tennyson J. Daft.

THE KIND WE WANT.

In spite of all this cant,
I think 'twill be agreed,
It is a friend in funds we want,
And not a friend in need.
—Lehigh Burr.

* * * *

A New York man climbed a telephone pole and went to sleep lying across the wires, forty feet from the ground. Prohibition booze seems to contain more of the spirit of adventure than the old stuff did.

* * * *

One of the gas companies in Brooklyn is going to quit because it is losing money. Perhaps it has been operating with meters that have consciences.

* * * *

MARCEL'S SEANCE.

The following message came to us over the ouija board:

"When I was alive I was a famous actress. Kings paid homage to me and newspaper men published long articles about me in the Sunday editions. My jewels were admired and my gowns were copied. My life was a success. But here from spookland, I send you a message. Never get away from the human touch of life. Love is the foundation of it all. A selfish person knows not what life is. Live in the happiness of others. Be big and love humanity. The small mind misses so much. I was a successful actress, and that means that I have lived. Laugh as often as you can—and that is oftener than you are laughing now. Be part of the scheme of things, and when you must go, take it from me: it is not so bad after all."

MARCEL STEINBRUGGE.

* * * *

A woman went into a New York drug store the other day and said she would like to buy a washboiler.

That may sound strange, but the strangest, the almost unbelievable part of it is that the druggist replied:

"I am very sorry, madam, but I do not keep washboilers."

* * * *

Every day or so we read of some fellow who was a $10-a-week clerk three years ago and is now worth $16,753,432.35. Evidently plenty of money is being made in this country, but, as our friend the elevator man says, it is all being made by people you never heard of before.

* * * *

HOW TO BEAT THE H. C. L.

Eat the Cheaper Cuts of Beef: All that you have to do is to find a butcher shop where they sell the cheaper cuts. We wish you well.

Wear Inexpensive but Substantial Clothing: We guarantee that anybody who does this will save a lot of money. In order to find this sort of clothing, there is no agency better than a ouija board.

Get Your Employer to Raise Your Salary: This is perhaps the best method known of laying by something for a rainy day. It is known as the direct method. All you have to do is to hypnotize the employer and get him to sign a contract for a 50 per cent raise while he is unconscious.

* * * *

Old Ed Howe of Potato Hill insists, in his "Monthly," that society items are of no public benefit or interest. But he is mistaken. The reading of society doings is always a great inspiration to us. It makes us happy. We read of the functions and are glad we don't have to attend.

MEDINA

MEDINA, Aug. 23—Ohio Bee Keepers hold Annual meeting here September 10.

Medina and Summit county pioneers meet at Ghent Sept. 11.

Chautauqua to return next year after $196.25 is cleared.

Seventy-fifth annual Medina-co fair Sept. 21, 22, and 23.

Warren Witter named street commissioner to succeed E. E. Loomis whom Mayor Hartzig and city council asked to resign.

Centennial celebration and home coming held at Granger Saturday, gathering being addressed by Judge A. R. Webber, Elyria.

Kiwanis Club and Medina Community Organization sponsor campaign for municipal comfort station.

Boy scouts left yesterday for camp near Huron, O., for a two weeks outing.

DINNER STORIES

An American bride went to live in that far-away American dependency, the Philippine Islands,

where all household servants are native "boys."

One day, just as she had finished dressing, the boy entered the room.

"Juan!" she rebuked. "You should never enter my room without knocking; you might have found me dressing."

"Oh, no, senora," he reassured her, "I watch through the keyhole!"—Judge.

A quiet man recently took his wife to call on a feminine friend.

The husband sat in a rocker and smoked while the two women rattled on at a terrific rate, discussing the neighbors, fashions, suffrage, gardens, cooking, vacation plans and social gossip.

After his second cigar the husband began to yawn. He listened a few minutes more, then he broke up the meeting with the exclamation:

"It is time to go home now, Edith, you have started to repeat!"

"Hello!"

"Hello! Is this G. J. Hicks, candidate for city councilman?"

"Yes."

"Mr. Hicks, I represent the Parisian Cleaning and Dyeing Works. When you take your hat out of the ring after election, of course it will be badly soiled and pretty dusty. With our superior cleansing process, Mr. Hicks, we can make that hat look like new. May I not——"

Bang!—Judge.

ABE MARTIN

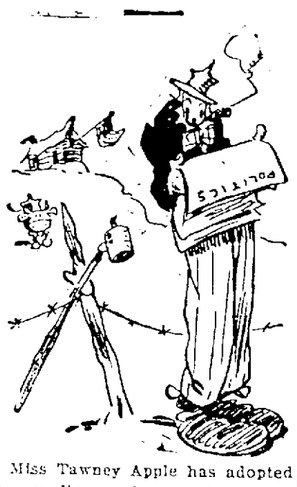

Miss Tawney Apple has adopted stream line eyebrows. Ever'thing is high, but all we kin do is grin an' buy it.

BRIGHTON

BRIGHTON, Aug. 23.—The W. C. T. U. institute was held Wednesday in the M. E. church. Those present from out of town were Mrs. F. E. Schriver and Mrs. J. D. Mennel of Grafton, and Miss Susan Hinman of Oberlin, who gave a reoprt of the World's W. C. T. U. convention which she attended in London.

The forenoon session was devoted to business. Officers were elected for the coming year as follows, president, Mrs. Carrie Anderson; vice president, Mrs. H. C. Bedford; secretary, Miss Mabel Sell; treasurer, Mrs. Della Parker.

The medal contest in the evening drew a full house. The contestents for cradle roll medal were: Eva Sheldon, Paul Ewell, Cecil Jones, Milton Sell, Edwin Anderson and Erwin Hales. The L. T. L. class were Arline Veltre, Ruth McKenzie, George Gott, Dorthy Hardy and Leon Jones. All the contestents did well. Milton Sell and Dorothy Hardy being the winners. The judges were: superintendent J. C. Foster, Lewis Tedd and Elbert Shelton of Wakeman.

Music for the evening was furnished by the Men's Glee Club, the Girls Glee Club, Miss Florence Matcham and Miss Etha Burge.

Mr. and Mrs. Bid Baird accompanied by Mr. and Mrs. E. A. Griggs of Wellington, visited the former's aunt at Twinsburg Thursday.

Mr. and Mrs. J. W. Dawson of Willard and Mr. T. J. Brown a former resident of Clarsfield were Wednesday afternoon guests of Mr. and Mrs. J. M. Burge.

Mrs. H. S. Goss and sons, Garwood and Donald, attended the Peet reunion at Sullivan, Wednesday.

Mrs Rachel Burge is visiting at the home of her granddaughter, Mrs. E. C. Whitney, in Huntington.

Mr. and Mrs. Geo. Herbert, Mrs. B. H. Herbert, Mrs. Jennie Peet and son Herbert, spent Sunday at the home of Mr. and Mrs. Alva Twining in Henrietta.

Born to Mr. and Mrs. Edwin Edwards, Sunday, Aug. 15, a daughter.

Miss Irene Mosher who suffered an attack of scarlet fever while at Kent has recovered and returned home last week.

Mr. and Mrs. Shirley Gill and son Lawrence of Lakewood, are spending a few days with their parents.

Several Brighton people attended the Farmers Elevator picnic at Ruggles Beach, Monday.

Miss Helen Gill is visiting Toledo friends.

Thos. Sell and family spent Sunday at the home of Ben Stark, at Boughtonville.

LORAIN

LORAIN, Aug. 23—Sugar selling at 19 cents.

John Wagner, 3401 Natchy Ave. Cleveland fined $15 for reported traveling 45 miles an hour in auto.

Deaths: Martin Sokol, 68 and Joseph Anderson, 60, who died suddenly while spending vacation at Luray, Va.

Edward Brainard, 14, has leg badly lacerated when attacked by dog which has been placed in quarantine.

J. N. Webb Ford stolen.

Eleven nurses graduate from St. Joseph's Hospital tomorrow.

Otto H. Carlsen and Thelma A. Cleaver, Vermilion, married.

Frank E. Berrill and Bessie Martin will be married tomorrow morning and Roy Beattie and Nellie Andrews will be married Wednesday morning, both weddings to take place at St. Mary's church with Rev Fr. J. J. Johnson officiating.

Just received a fine lot of boys' sweaters for school wear. The Robinson & Hancock Co.

The Sugar Saver among cereal foods
Grape-Nuts
No added sweetening needed. You'll like the appealing flavor of this sugar-saving food.
SOLD BY GROCERS EVERYWHERE!

RETURN TO NATURE SCHOOL
Earth packs and clay applications, light and air baths and the natural bath, heals and restores health, and makes one free from all unnatural desires and habits.
Mother Earth serves humanity when all else fails. Located on East Broad St., 1 1-2 miles east of Elyria, Ohio, R. D. No. 1.
C. ETTINGER, M. T.-S. T. AND N. D.
Assistant Instructor

New Fall Caps for school wear The Robinson & Hancock Co.

Chronicle-Telegram want ads bring results.

ADVANCE FALL SALE
Of Beds, Springs, Mattresses and Bedding

Beds, Springs and Mattress

The largest stock of Beds and Bedding ever displayed under one roof now being shown at greatly reduced prices during this advance Fall sale of Beds and Bedding Take advantage of this sale and lay in your winter supply and save dollars. Do not fail to visit us if in need of any housefurnishing article as we can save you money during our annual August Clearance Sale. Big reductions in every department. The largest stock we ever had, now on display. No trouble to show goods.

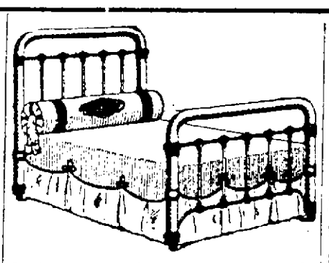

3 ft. 6 inch—1 1-8 inch Post Metal Bed $4.98
4 ft. 6 inch—45 inch high Metal Bed $2.98
4 ft. 6 inch — 52 inch high Metal Bed $3.98
2 inch continuous post white metal Bed $9.98
1 1-8 inch continuous post metal bed, steel or blue color, 7-8 " fillers $12.48
Square continuous post metal bed with spring and 1 1-2 " fillers mahogany finish at $32.48
2 inch American walnut finish, metal bed with spring and 1 inch fillers ... $29.98
1 1-8" & 5—7-8 filler all metal bed with spring .. $22.48
White enamel childs crib bed with woven wire spring.... 12.48

50 lb combination mattress, full size $9.98
50 per cent cotton mattress full size, brown tick 12.48
100 per cent felted cotton mattress art ticking $15.35
Silk floss mattress fancy art ticking $19.75
45 lb pure felted cotton mattress art ticking $21.75
55 lb best felted cotton mattress, fancy art ticking .. 22.35
100 per cent pure white felted cotton mattress, best tick $32.75

BED SPRINGS

2 part best guaranteed all coil bed springs..... $18.75
Full size all metal Ohio steel wire loop link springs . 10.75
Tubular frame, all metal National fabric spring 7.75
Angle iron all metal strong bed springs $6.75

THE HARRY H. SMITH CO.
Homefurnishers
Elyria, Ohio